

Traffic Impact Assessment

Tamworth Mental Health Unit, Tamworth Hospital



Quality solutions. Sustainable future.



GeoLINK
environment | engineering | planning | design

GeoLINK Consulting Pty Ltd

PO Box 119
Lennox Head NSW 2478
T 02 6687 7666

PO Box 1446
Coffs Harbour NSW 2450
T 02 6651 7666

PO Box 1267
Armidale NSW 2350
T 02 6772 0454

PO Box 229
Lismore NSW 2480
T 02 6621 6677

info@geolink.net.au

Prepared for: Health Infrastructure
© GeoLINK, 2023

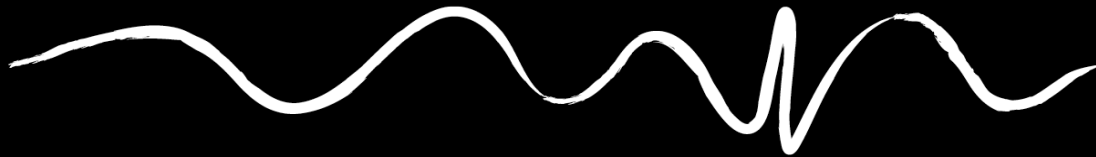

UPR	Description	Date Issued	Issued By
3910-1009	First issue	08/09/2021	Michelle Erwin
3910-1036	Second issue	16/09/2021	Michelle Erwin
3910-1069	Third issue	30/11/2022	Michelle Erwin
3910-1072	Fourth issue	20/01/2023	Michelle Erwin
3910-1080	Fifth issue	24/02/2023	Michelle Erwin



Table of Contents

1.	Introduction	1
1.1	Background	1
1.2	The Need for a Traffic Impact Assessment	2
1.3	Site Description	2
1.4	Proposed Development	3
1.4.1	Site Works	3
1.4.2	Staff Uplift	4
1.4.3	Green Travel Plan	4
2.	Existing Conditions	5
2.1	Road Network	5
2.1.1	Dean Street	5
2.1.2	Smith Street	5
2.1.3	Road Classification	6
2.1.4	State Environmental Planning Policy (Transport and Infrastructure) 2021	6
2.2	Parking	7
2.2.1	Parking Supply	7
2.2.2	Parking Utilisation	9
2.2.3	Car Park B Study	11
2.3	Pedestrians and Cyclists	11
2.4	Public Transport	12
3.	Assessment	13
3.1	Traffic Generation	13
3.2	Access	14
3.3	Parking	16
3.3.1	Parking Demand	16
3.3.2	Loss of Existing Parking Bays	17
3.3.3	Proposed Parking Provisions	17
3.3.4	Parking During Construction	19
3.4	Roadway and Intersection Capacity	19
3.5	Alignment with Strategic Documents	20
4.	Traffic Impact of Proposal	21
4.1	Traffic Efficiency	21
4.2	Safety	21
4.3	Amenity	21
4.4	Road Pavement	22
4.5	Pedestrians and Cyclists	22
4.6	Public Transport	22

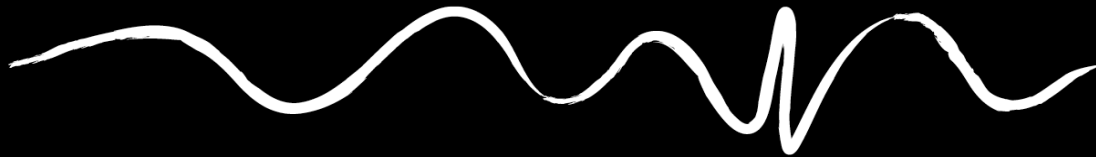

Tables

<u>Table 2.1 Parking Supply within Parking Study Area</u>	9
<u>Table 2.2 Parking Utilisation Survey Summary</u>	10
<u>Table 3.1 Parking Provisions</u>	18

Figures

<u>Figure 1.1 Site Locality Plan</u>	1
<u>Figure 1.2 Site Context</u>	1
<u>Figure 1.3 The Site</u>	3
<u>Figure 2.1 Classified Roads</u>	6
<u>Figure 2.1 Existing Parking Areas within the Northern Portion of the Site</u>	8
<u>Figure 2.2 Existing and Future Cycle Network</u>	12

Appendices

Appendix A Proposed Development Plans

Appendix B Site Photographs

Appendix C Parking Utilisation Survey

Appendix D Car Park B Survey Results

1. Introduction

1.1 Background

This Traffic Impact Assessment (TIA) has been prepared to accompany a Review of Environmental Factors (REF) for the development of a new mental health unit at Tamworth Hospital, located on land described as Lot 1 DP 1181268. The development is to be carried out by NSW Health Infrastructure (HI). The new unit is described as the Tamworth Mental Health Unit (TMHU) and will replace the existing mental health unit (the Banksia Unit) located nearby.



Figure 1.1 Site Locality Plan



Figure 1.2 Site Context



1.2 The Need for a Traffic Impact Assessment

Traffic generated by a new land use development or alterations to an existing development can have significant impacts on the performance of the current or future road network. As such, various aspects of proposed developments must be properly assessed and addressed to ensure satisfactory levels of road safety and transport efficiency are maintained.

Various criteria exist to assist with determining what level of assessment is required, generally based on the size, type and location of the development, as well as the expected volume of traffic generated. According to the *Austrroads Guide to Traffic Management Part 12: Traffic Impacts of Development* (AGTM12, 2020), Section 5.2.2, Figure 5.1, a TIA is required where a development is expected to generate more than 100 vehicle trips during the development's peak hour. For developments expected to generate 10-100 vehicles trips during the peak hour, a traffic impact study (TIS) is recommended. For developments with an expected low impact, generating fewer than 10 vehicle trips during the peak hour, AGTM12 indicates that no assessment is normally required.

Although the proposed development is not expected to generate more than 100 vehicle trips during the peak hour, a TIA is considered warranted due to the highly congested nature of the existing Tamworth Hospital precinct. In particular, investigations into parking demand and supply requirements of the proposal are considered critical to the future functionality of the site.

1.3 Site Description

The proposed new TMHU is to be constructed within the larger parcel of land at 31-35 Dean Street, North Tamworth, known as Lot 1 DP 1181268. It is approximately 20.62 hectares in area and contains several health services, including the Tamworth Hospital, the existing Banksia Mental Health Unit, Ronald McDonald House, dental clinic, cancer centre, community health centres, an ambulance workshop, helipad, several car parking areas and other ancillary structures and infrastructure.

Access to the site is via the main entry to the precinct, Dean Street.

The proposed TMHU is to be located within the north of the existing grounds of Tamworth Hospital, surrounded by various health service facility uses and associated infrastructure. The proposed development area comprises the following, all of which will be cleared as part of the proposal:

- Landscaping (trees and other vegetation)
- Informal car parking area accommodating approximately 22 vehicles
- Three buildings:
 - Staff accommodation building (TA34)
 - Rotary Hostel (TA08), and
 - Rotary Lodge (TA09)
- A large portion of Car Park B
 - 94 general use car parking bays, plus
 - 8 accessible parking bays
- A small number of existing car parking bays to accommodate the new layouts of the expansions of Car Park A Zone 4 and Car Park D Zone 1

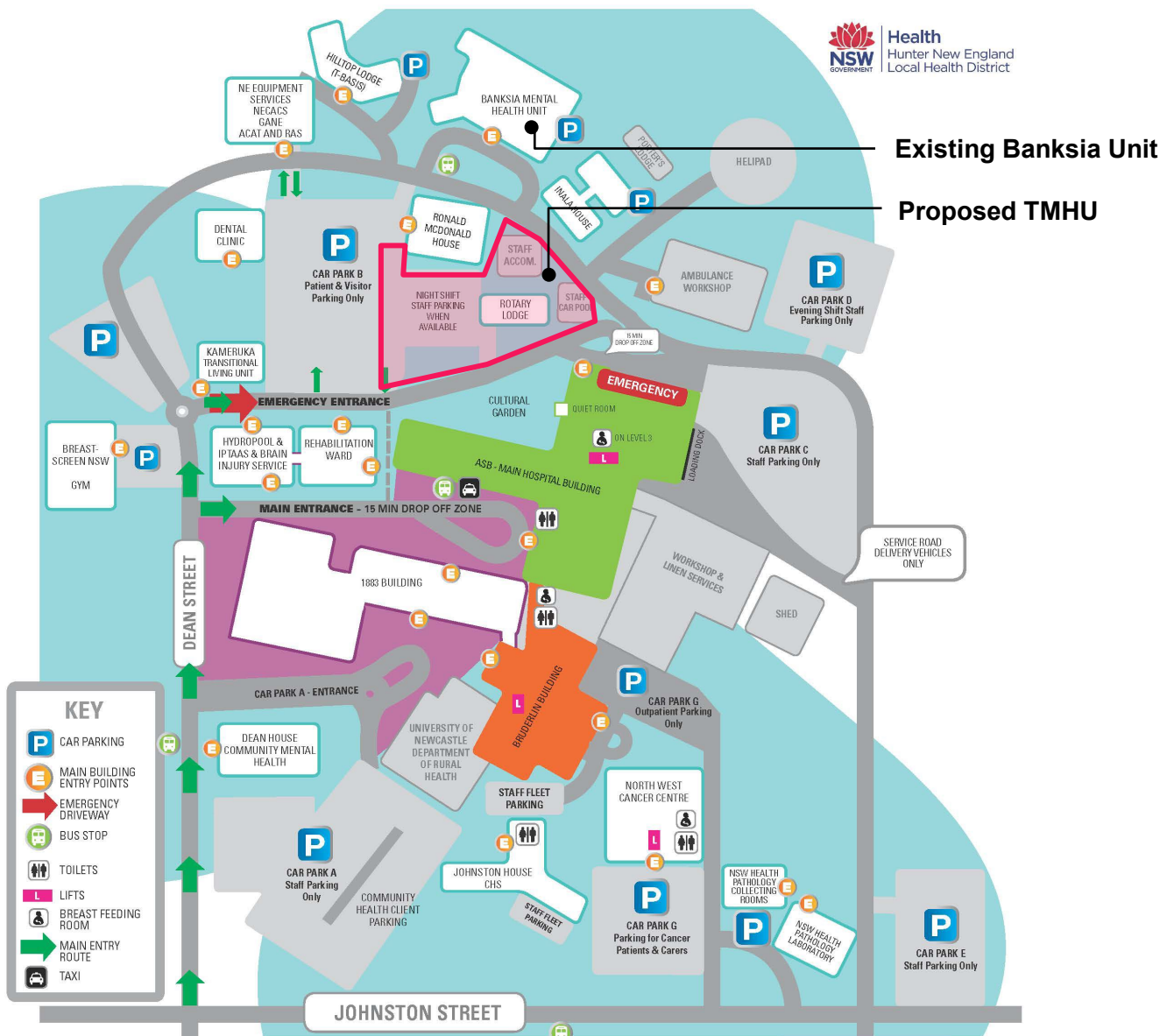

Figure 1.3 The Site

1.4 Proposed Development

1.4.1 Site Works

The proposed development is for:

- Demolition of existing car parking areas, buildings and some vegetation
- Construction of new TMHU building providing space for an In-patient unit and an Adolescent Community Mental Health unit, including 37 bedrooms, interview rooms, treatment rooms, staff areas, amenities, an atrium garden, plant and equipment.
- Construction of stairs, pathways, landscaping and ancillary infrastructure, including stormwater drainage and services.
- Addition, expansion and reconfiguration car parking areas to meet the demand of the proposed facility and to replace the parking lost by construction of the TMHU. Note the majority of this will be undertaken as early works.



Refer to **Appendix A** for the proposed development site plans prepared by architects, STH.

1.4.2 Staff Uplift

The new TMHU facility will provide 37 bedrooms, interview rooms, treatment rooms, staff areas, and amenities to replace the existing 25 bed Banksia Unit building. The facility will also house an Adolescent Community Mental Health (CMH) unit. A portion of staff currently working nearby at the Dean House CMH building will move into the new TMHU.

Based on the current Workforce Plan, the expected number of staff working at the new TMHU is 98.15 FTE (full-time equivalent), comprising mainly In-Patient Unit staff and a small number of Adolescent CMH staff. This is an increase of 30.37 FTE, or approximately 45% over the existing Banksia Unit facility, plus an increase of 6 FTE associated with the Adolescent CMH.

It is anticipated that the In-patient Unit (i.e. the main operation within the THMU) will operate around the clock (24 hours a day, seven days a week). The Adolescent CMH portion will operate on weekdays only, generally from 8:00 AM to 5:00 PM. Note that visitors will generally be allowed until 8:00 PM and unrestricted in some cases.

At this point in time, there is no proposed future use of the existing Banksia Unit building. The existing parking provided at the Banksia Unit is not included in the calculations within this TIA, as it is assumed any future use will require parking and thus take this 'surplus' out of the parking supply. Any future development at, or use of the Banksia Unit building will need to include assessment for parking demand and ensure sufficient parking is provided.

Similarly, there is no proposed future use of the space made available within the existing Dean House Community Mental Health Building.

1.4.3 Green Travel Plan

The proposal will encourage active transport, being non-motorised forms of transport involving physical activity, such as walking and cycling, through the implementation of a Green Travel Plan (GTP). The GTP outlines measures to be implemented to encourage more sustainable travel to and from the new TMHU for all people, including staff, patients and visitors. This is to promote healthy living and reduce the environmental footprint of the development. Specifically, it aims to reduce the reliance on single occupancy private vehicles by staff to get to and from work and for work related travel by:

- Setting measurable mode share targets
- Implementing measures to encourage sustainable travel
- Detailed monitoring protocols

The GTP addresses site specific traffic issues and facilitates active, safe and sustainable travel methods, such as walking, cycling, public transport or car sharing. The GTP aims to correlate with the development's overall aspirations and is intended to be monitored and reviewed regularly.

A successful GTP will have many benefits for staff and visitors, including:

- Enhancing health and wellbeing
- Enriching social interactions
- Improving safety and amenity by reducing traffic and congestion
- Reducing pollution from vehicle emissions
- Providing leadership opportunities.



2. Existing Conditions

2.1 Road Network

The proposed development is within the Tamworth Hospital precinct on Lot 1 DP 1181268. Access to the majority of health services within the site is via Dean Street in the southwest corner of Lot 1. Access is also provided via Smith Street in the southeast corner. Dean Street and Smith Street both extend northwards bounding the site and link via a road passing north of Car Park B, the Ronald McDonald House and the proposed TMHU site, and south of the existing Banksia Unit (refer to the site plan in the previous section).

All roads and formal car parking areas within Lot 1 are in good condition and appear to be designed appropriately for their intended usage. The speed zone within Lot 1 is 20 km/h.

Given the very low volume of traffic generated by the development, the road network external to the site is not expected to be impacted by the proposal.

2.1.1 Dean Street

Dean Street enters the Tamworth Hospital precinct in the southwest corner of Lot 1. The intersection of Johnston Street and Dean Street is a stop-sign controlled cross intersection, with Dean Street being the priority/main road. Within the Hospital site, Dean Street is in very good condition. It is 13 m wide invert to invert with upright barrier kerb on both sides. Parallel parking is permitted on both sides of the road except in a dedicated bus zone approximately 140 m north of Johnston Street.

The road is divided into two lanes (one northbound, one southbound) separated by a double barrier centreline. There are two intersections within the 250 m from Johnstone Street providing access to various parts of the precinct, both with channelised right turn lanes allowing for through traffic to continue unimpeded.

A single-lane roundabout is located at the intersection of Dean Street and the entrance to the Emergency department. This roundabout will also provide access to the proposed TMHU building.

North of the roundabout, Dean Street continues with an 8 m wide carriageway and 'No stopping' signage prohibiting streetside parking. The road continues in a loop around the northern end of Lot 1, providing access to various buildings, parking areas, and another bus zone, before joining Smith Street along the eastern side of the site.

The north-south portion of Dean Street until a point approximately 80 m north of the roundabout is a public road controlled by Tamworth Regional Council. Beyond this point

2.1.2 Smith Street

Smith Street enters the Tamworth Hospital precinct in the southeast corner of Lot 1. The intersection of Johnston Street and Smith Street is a stop-sign controlled cross intersection, with Johnston Street being the priority/main road. Within the Hospital site, Smith Street continues as a private road. It is in very good condition, approximately 7 m wide with mountable kerb and gutter on both sides.

Much of its length is marked as 'No Parking', however several vehicles were observed parking on the verges.

2.1.3 Road Classification

The majority of the roads within Lot 1 are private roads with a 'local road' classification. Dean Street and Smith Street are both classified as local roads. The nearest state road is B95, known as Peel Street within Tamworth, shown below in **black**. B95 starts within Tamworth at the junction of B56 and continues north to meet the Bruxner Highway at the Queensland border. At its nearest points, it is approximately 600 m south and 900 m west of the Tamworth Hospital site.

The New England Highway (A15) terminates in Tamworth, approximately 3 km southeast of the Tamworth Hospital site.

Regional roads are shown in **purple**, with the two nearest the site being Jewry and Ebsworth Street.

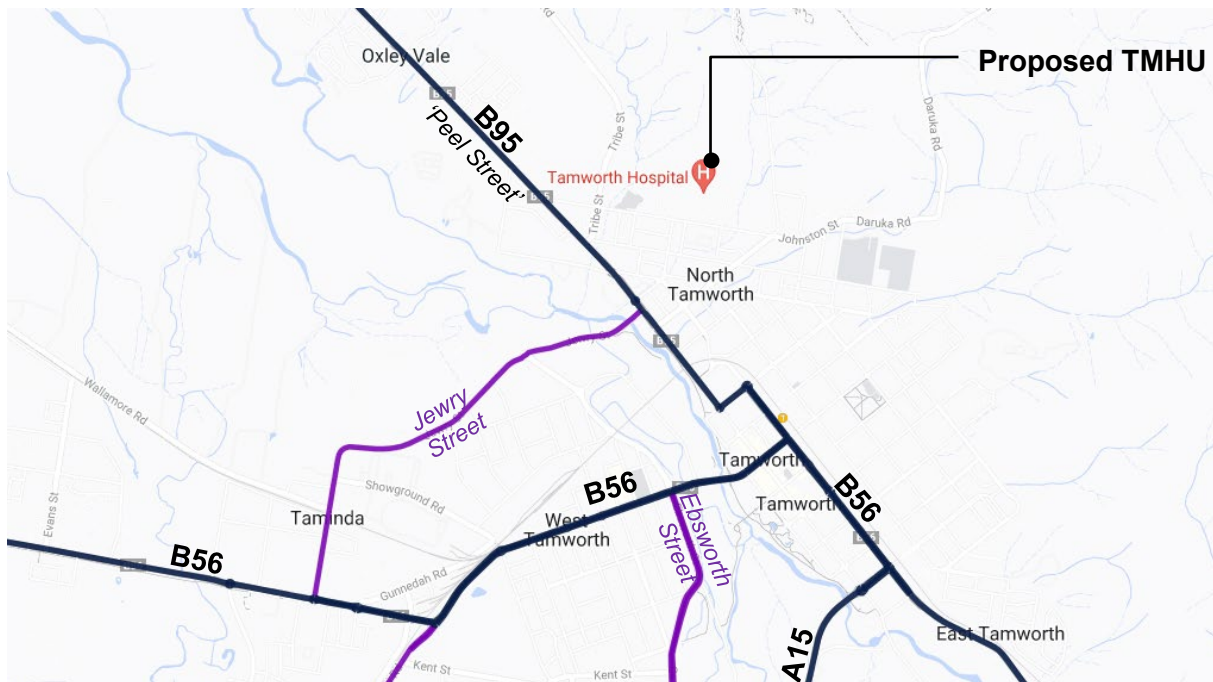

Figure 2.1 Classified Roads

As further detailed in **Section 3.1**, the proposed development expected to generate a very low volume of traffic. No impact is expected in relation to the state or regional roads as defined by Transport for NSW (TfNSW).

2.1.4 State Environmental Planning Policy (Transport and Infrastructure) 2021

In accordance with Schedule 3 of the Transport and Infrastructure SEPP, the following relevant traffic-generating developments must be referred to TfNSW:

- Hospitals with 200+ additional beds with access to any road.
- Hospitals with 100+ additional beds with access to a classified road, or to a road that connects to a classified road with access within 90 m.

Neither of these categories are applicable to the proposal, which will create an additional 37 beds. Thus, it is not considered warranted to refer the development to TfNSW.



2.2 Parking

2.2.1 Parking Supply

Several formal and informal parking areas are provided within the Tamworth Hospital precinct with various usage restrictions (e.g. staff only etc.) This investigation has focused on the areas where staff and visitors to the new development might reasonably wish to park their vehicle, taking into account walking distances, topography, footpaths and pedestrian crossings.

The parking supply has been assessed by undertaking parking utilisation surveys, whereby the occupancy of available car parking provisions within the vicinity of the proposed development site was recorded. The survey was carried out over three days (Wednesday 23rd June to Friday 25th June 2021) at four times during each day (9:15 am, 11:00 am, 1:00 pm and 3:30 pm). The number of occupied parking bays in various car parking areas was recorded, and the percentage occupancy was calculated based on the total number of available bays in each area.

Figure 2.1 diagrammatically shows the area within the parking utilisation study. The parking available in the encircled area was divided up into 12 separate parking areas, with available capacity and relevant restrictions noted in **Table 2.1**. The numbers shown identifying the various parking areas are used throughout this report. With the exception of private parking associated with NE Equipment Services and Hilltop Lodge, the total available parking within the study area was found to be approximately 158 informal (gravel, unmarked) parking spaces and 518 formal (sealed, linemarked and signposted) parking spaces, with an estimated total parking supply of 676 parking bays, including bays for staff, visitors, and accessible parking bays.

The main public car parking area is Car Park B (Area 3), in the centre and slightly to the west of the study area. There is also a number of unrestricted parking bays available further to the west. To the far east of the study area there is an informal gravel area apparently acting as an unrestricted overflow car park. The north-eastern portion of this area was affected by poor drainage during the survey, however up to 80 cars were observed parking within the trafficable areas.

Car Parks C and D (Areas 8, 9 and 10) are both restricted to hospital staff only, including 24 bays for 'doctors only' protected by a boom gate, and 48 bays for 'evening staff only' (Car Park D), also protected by a boom gate. It was observed that the latter was underutilised during the morning hours, but at capacity during the afternoon hours, as expected.

It is noted that there are additional parking areas outside the parking study area, including Car Parks A, E and G (refer **Figure 1.3**) and the street parking provided in Dean Street. This parking is a mix of staff, public and accessible parking bays. It is estimated that the parking areas excluded from the parking study provide a combined supply of at least 520 parking bays.

Thus, the total parking supply servicing the Tamworth Hospital site is estimated to be 1,200.



Figure 2.2 Existing Parking Areas within the Northern Portion of the Site

Table 2.1 Parking Supply within Parking Study Area

ID	Description	Restrictions	Capacity
1	Gravel, informal	Nil	36
2	On-street 90 deg.	Nil	18
3	Car Park B	Nil	239
		Accessible parking bays	10
		Parents with prams	8
		Senior citizens only	5
		Staff / visitors to Ronald McDonald House	8
		Rehab Dept. vehicles only	1
		Palliative Care vehicles only	1
		Dental clinic patients only	3
4	Emergency	5-minute time limit	4
		Accessible parking bays	2
5	Gravel, informal (new TMHU)	Staff carpool parking	22
6	Existing Banksia Unit Formal car parking plus unmarked space within driveway	Nil (within formal car park)	15
		Nil (within driveway)	8
		Accessible parking bays	1
7	Inala House formal car parking	Nil	11
		Accessible parking bays	1
8	Car Park C	Doctors only (with boom gate)	24
9		Staff only (no boom gate)	111
10	Car Park D	Staff only (with boom gate)	48
11	Gravel, informal	Nil	~100
TOTAL			676

2.2.2 Parking Utilisation

During the parking utilisation survey, many cars were observed lingering or repeatedly circulating trying to find an available parking bay. This practice was particularly prevalent during the morning and early afternoons. Most of the parking areas were observed to be at or near capacity, particularly during the morning and early afternoon surveys.

Many vehicles were also observed parked in non-designated areas, such as on roadsides sign posted as 'No Parking', over painted median islands or on landscaped areas adjacent to car parking areas. For example, up to 11 vehicles were observed parked unlawfully within the bounds of the 'Staff Only' Car Park C. A further 11 vehicles were observed parked on the gravel verges either side of the street between Car Park C and the gravel overflow car park, apparently ignoring several 'No Parking' signs.

Refer to **Appendix B** for photographs taken during the parking utilisation survey.

As per the *Austrroads Guide to Traffic Management Part 11: Parking Management Techniques* (AGTM11, 2020), parking occupancy is one of the central concepts in parking management. Parking occupancy describes the percentage of spaces that are occupied at any given time. Parking occupancy rates, also called 'utilisation', reflect the relationship between parking supply and demand.

The results of the parking utilisation survey are attached at **Appendix C**, with a summary tabulated overleaf.

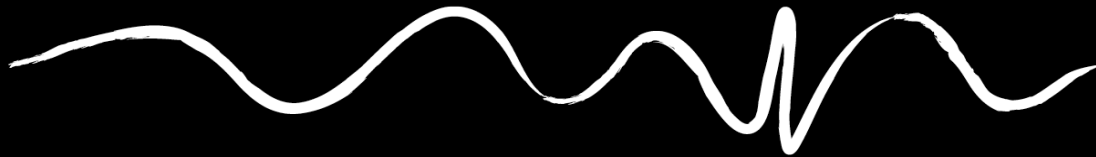

Table 2.2 Parking Utilisation Survey Summary

ID	Mean Utilisation				Worst Case	
	9:15 AM	11:00 AM	1:00 PM	3:30 PM		
1	84%	94%	86%	74%	100%	Thu 11:00 AM
2	93%	100%	94%	91%	100%	Fri 11:00 AM
3A	97%	100%	95%	83%	100%	Multiple days / times
3B	49%	92%	72%	67%	100%	Multiple days / times
4	61%	61%	94%	78%	100%	Multiple days / times
5	85%	95%	92%	64%	100%	Wed 11:00 AM
6	90%	90%	93%	75%	100%	Multiple days / times
7	67%	75%	56%	64%	82%	Multiple days / times
8	85%	93%	85%	76%	96%	Multiple days / times
9	105%	107%	106%	53%	>100%	All days, 9:15 AM, 11:00 AM & 1:00 PM
10	15%	38%	88%	99%	100%	All days, 1:00 PM & 3:30 PM
11	50%	66%	64%	51%	80%	Wed 11:00 AM

Notes:

1. Refer to **Table 2.1** for the descriptions of each site ID.
2. Area 3 has been split into 3A and 3B. 3A includes all the unrestricted public parking bays, whereas 3B refers to the parking bays with some kind of usage restriction (accessible, parents with prams, seniors, staff/visitors to the Ronald McDonald House, or rehab/palliative care/dental clinic only.)
3. Highlighted lines are parking areas that are available to the general public, including accessible parking, seniors only, parents with prams etc.
4. Unhighlighted lines are designated for staff or visitors to a particular destination e.g. Dental Clinic, Inala House, Ronald McDonald House etc.
5. ID 6 (in bold) is the existing Banksia Unit.

Ideally, the occupancy of parking facilities should be high enough to ensure that parking spaces are occupied at a level that justifies the supply but not so high that it is unreasonably difficult to find a space. AGTM11 suggests that when peak parking occupancy is regularly above 85%, a change to the parking management approach may be necessary. This 85% benchmark is a recognised best practice approach that means the parking resource is well used but people can still easily find a space, thus reducing patron frustration and congestion. Generally, according to AGTM11, parking is considered ‘at capacity’ when available spaces are 85% occupied at times of peak demand.

Under this industry standard definition, nearly all of the identified parking areas available to the general public (highlighted in **Table 2.2**) were at or well above capacity during the 9:15 am, 11:00 am, and 1:00 pm surveys. The only exception was the large informal gravel overflow area to the far east of the study area (ID 11). This area appeared to be underutilised, most likely for reasons including the location (downhill and around 200 m distance from the centre of the study area), informal nature (no signage, no linemarking, unsealed surface), and drainage issues.

The study also showed that there is little to no capacity available within the restricted parking areas designated for use by staff and/or visitors to certain facilities such as Ronald McDonald House, Inala House, and Car Parks C and D. The existing Banksia Unit is no exception, with parking utilisation beyond capacity between 9:00 am and 3:00 pm every weekday, and vehicles frequently observed parking within the ‘No Parking’ area in front of the building.

It is expected that there are insufficient parking provisions for some or all of these facilities, with the overflow taking up spaces within the unrestricted parking options.

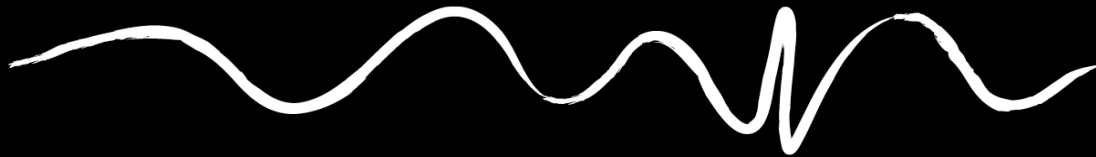

It is noted that Car Park A was not assessed in detail as part of this investigation, as it was originally thought to be too far from the proposed TMHU to be relevant. However, further consideration and a greater understanding of the site has highlighted that Car Park A, currently designated as staff parking only, is likely to be utilised for staff of the Tamworth Hospital and the various other health centres in the vicinity of the proposed TMHU. Although a thorough parking utilisation study of Car Park A was not undertaken, site observations, anecdotal evidence and study of various aerial photographs confirm that this parking area is also at or close to capacity most of the time.

2.2.3 Car Park B Study

In order to gain a thorough understanding of the usage of the main visitor car park within the Tamworth Hospital precinct, a detailed parking study of Car Park B was undertaken. The study was conducted over five days between 8:00 am and 4:00 pm on Monday 8th August 2022 until Friday 12th August 2022. The methodology of the study was as follows:

- Data collectors were stationed at each of the three exit points to Car Park B: NW, SW and SE. Note that a fourth point of egress (the driveway connecting Car Park B to the Ronald McDonald House car park) was disregarded due to low likelihood of usage as an exit point.
- Drivers were stopped by the data collectors on exiting Car Park B and asked to answer a brief survey. The following information was collected:
 - Day and time
 - Exit location (i.e., NW, SW or SE)
 - Driver of the vehicle (i.e., staff, patient/visitor or other)
 - Location(s) visited
 - Approximate time spent in Car Park B
- If a driver declined to respond to the survey, this was recorded along with any information able to be gleaned by the data collector (e.g., recorded as 'staff' if the driver was seen wearing a uniform)
- Data for patients and visitors was collected separately, however it was later decided to amalgamate these two similar groups for ease of analysis.

Aside from confirming this car park is operating at capacity, the survey also revealed that at least 21% (up to 30%) of the car park users were staff members. This is despite staff within the Hospital precinct being advised to park in one of the designated 'staff only' parking areas, such as Car Park A, C and D.

This highlights the need for providing additional staff parking within the Tamworth Hospital precinct.

The Car Park B survey data is provided at **Appendix D**.

2.3 Pedestrians and Cyclists

There are several pedestrian footpaths and pedestrian-safe crossing points to facilitate access to the site from the Tamworth city centre and surrounds on foot. However, the journey will take a little over 30 minutes and includes a 3-5% incline heading north along Dean Street. Although it is possible some staff living in the surrounding residential areas may walk to the site, it is considered highly unlikely that visitors or patients will access the site on foot.

Tamworth Regional Council's plans for existing and future cycle networks show a future cycleway connection (**YELLOW**) along Johnston Street at the southern boundary of the Hospital precinct to the existing cycle network (**BLACK**) extending into the CBD and other areas to the west, north and south.

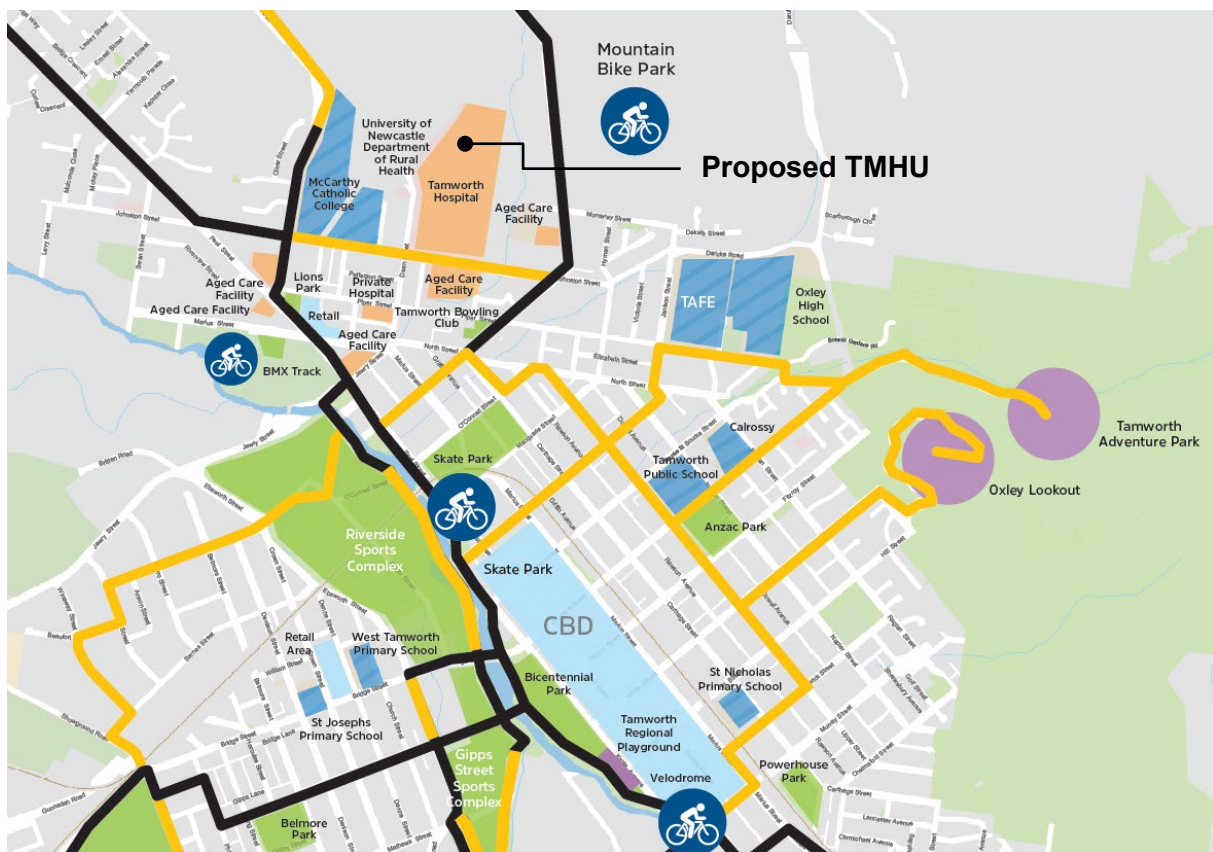

Figure 2.3 Existing and Future Cycle Network

2.4 Public Transport

Public transport options are relatively abundant in Tamworth for a regional city, and there are four bus stops within or immediately adjacent to the Tamworth Hospital precinct, as shown in **Figure 1.3**:

- South on Johnston Street
- Southwest on Dean Street, outside the Tamworth Correctional Centre and opposite 'Dean House'
- North on Dean Street, outside the existing Banksia Unit and opposite the Ronald McDonald House
- Central at the main entrance to the main hospital building.

There is also a taxi rank at the latter bus stop location at the hospital main entrance drop-off area. The taxi rank and bus stops are connected to the proposed TMHU by a suitable network of concrete pathways with zebra crossing at appropriate locations.

Buses servicing the two stops nearest the proposed TMHU include Tamworth Buslines services 430, 431 and 437B. These services operate regularly on weekdays between 9:00 am and 6:30 pm with a reduced service running 9 trips on Saturdays.

As well as the local bus services, Tamworth is well-connected to regional bus routes and a train line.

Taxis in Tamworth are relatively easy to come by, with several taxi companies servicing the area, in addition to Uber drivers and similar ride-share options.



3. Assessment

3.1 Traffic Generation

Traffic generation for a new development can be estimated in a number of different ways. In NSW, the Transport for NSW (formerly RTA) *Guide to Traffic Generating Developments* (GTGD, 2002) is commonly used as a tool for obtaining rates of trip generation for various development types.

The GTGD defines a *private hospital* as 'premises at which patients are provide with medical, surgical or other treatment, and with ancillary nursing care, for fee, gain or reward'. The proposed TMHU, although part of a public hospital, will operate in a similar way to a private hospital. The main buildings of the Tamworth hospital precinct will have a higher trip generation rate, whether determined per bed or a per square metre gross floor area (GFA), due to the unscheduled arrivals and higher volume of visitors and staff (doctors, nurses, cleaners, caterers, maintenance staff etc.). However, the TMHU will operate with pre-arranged appointments and a smaller staff base.

Further, this section of the TIA also provides a rough trip generation calculation based on the assumed maximum number of staff arriving/departing at any one time, with an additional allowance for visitors arriving/departing at the same time. The resultant estimation equals the figure based on the GTGD calculation. As such, I am satisfied that the GTGD formulae for private hospitals yields an appropriate estimation of trip generation.

In accordance with part 3.11.4 of the GTGD for a private hospital with 33 to 99 beds (B) and 10 to 102 average staff per weekday day shift (ASDS), peak period traffic generation, or peak period vehicle trips (PVT) may be estimated by:

- $PVT = -22.07 + 1.04B$

The proposed facility is to offer 37 beds, thus the estimated trips during the peak hour is **17 veh/h**.

Alternatively, using the formula incorporating ASDS and assuming ASDS is 18:

- $PVT = -14.69 + 0.69B + 0.31ASDS$

Assuming the average staff per weekday shift is 18, the estimated trips per peak hour based on this formula is also **17 veh/h**.

This accounts for all trips generated by the development and does not consider the fact that the new TMHU will replace the existing Banksia Unit and take 6 FTE staff from the existing Dean House CMH. Thus, the actual number of trips generated by the development will be less than the figures calculated above.

As detailed in **Section 1.4**, the total uplift in staff is 30.37 FTE (In-Patient Unit) and 6 FTE (Adolescent CMH). Overall, this is 37% of the total number of staff working at the TMHU. It is therefore reasonable to reduce the estimate of traffic generated by the development accordingly. A more realistic estimate for the increase in peak hour traffic resulting from the proposal is $0.37 \times 17 = 7 \text{ veh/h}$.

It should be noted that the proposal includes a Green Travel Plan to encourage uptake in active transport and use of public transport or car pooling as an alternative to single occupancy passenger vehicles. If implemented well, the GTP should result in a decrease in traffic generation.

3.2 Access

Access to the new TMHU will remain via the existing road network, with the main access route via Dean Street and an alternative access via Smith Street. The Hospital precinct is well sign-posted on Johnston and within the precinct itself.

It is assumed that the primary access to the site will be via passenger vehicle, however there are good provisions available for public transport (buses, taxis etc.) or active transport (by foot or cycle).

Once within the Hospital precinct, access to the TMHU will be via the main entrance on the western side of the building, east of Car Park B, accessed via the 'Emergency Entrance' cul-de-sac road.

The main entrance includes a pedestrian crossing and a driveway loop for drop-offs and pick-ups. Refer to **Figure 3.1** which shows the swept path of B99 passenger vehicle as simulated using Autodesk Vehicle Tracking software.

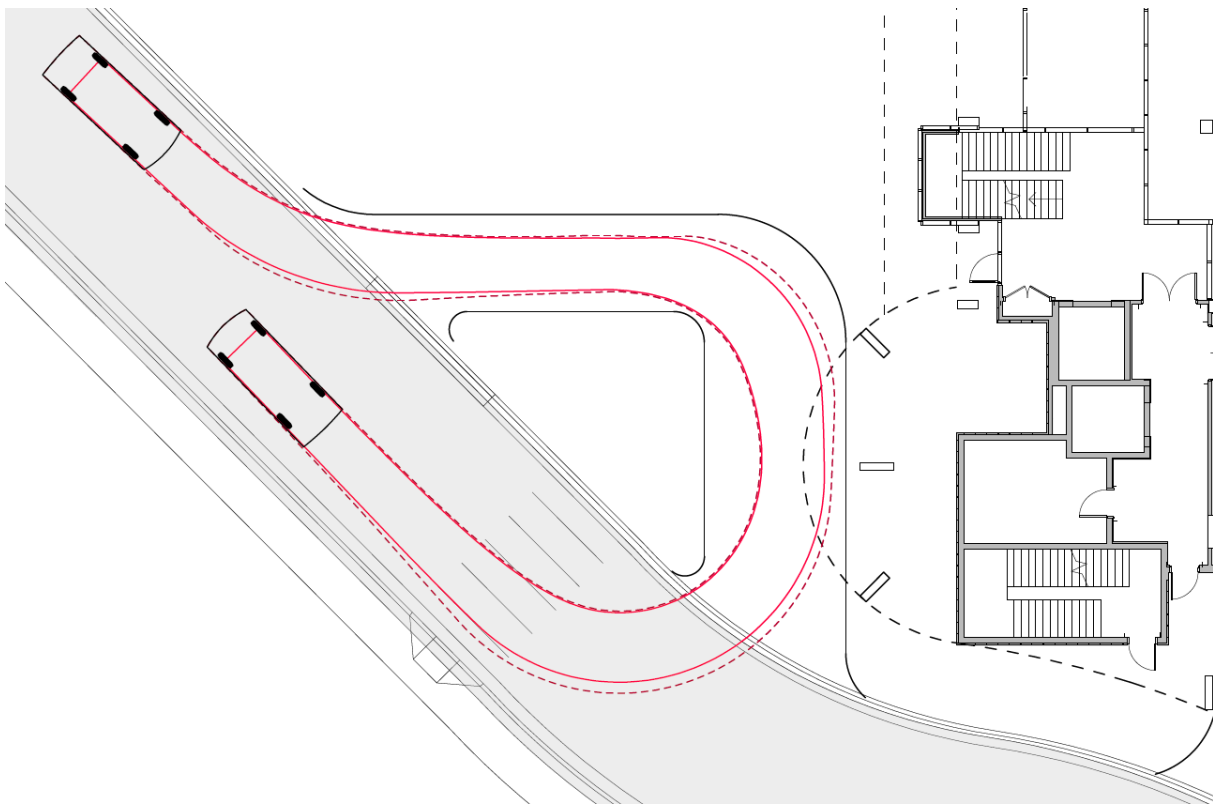

Figure 3.1 B99 Passenger Vehicle Swept Path

Close to the main entrance will be an off-street service vehicle loading bay and provisions for an ambulance to access the enclosed transfer bay, entering and existing the site in a forward motion. The design of these elements has been undertaken based on AS 2890.2 *Off-street Commercial Vehicle Facilities* (contractor parking bay) and using Autodesk Vehicle Tracking software to simulate the turning path of a standard NSW ambulance. Refer to **Figures 3.2**, showing an ambulance driving forwards into the designated turning bay, reversing into the enclosed transfer area, then exiting the site in a forward motion. Similarly, **Figure 3.3** shows a B99 passenger vehicle entering the contractor parking bay in a forward motion, then reversing to exit the site in a forwards motion.

At the time of preparing the report, the design of these elements was still in progress, with potential for some minor changes. It is recommended that swept vehicle path analysis be undertaken during the detailed design phase to ensure the necessary vehicle types can enter and exit the development in a forward motion.

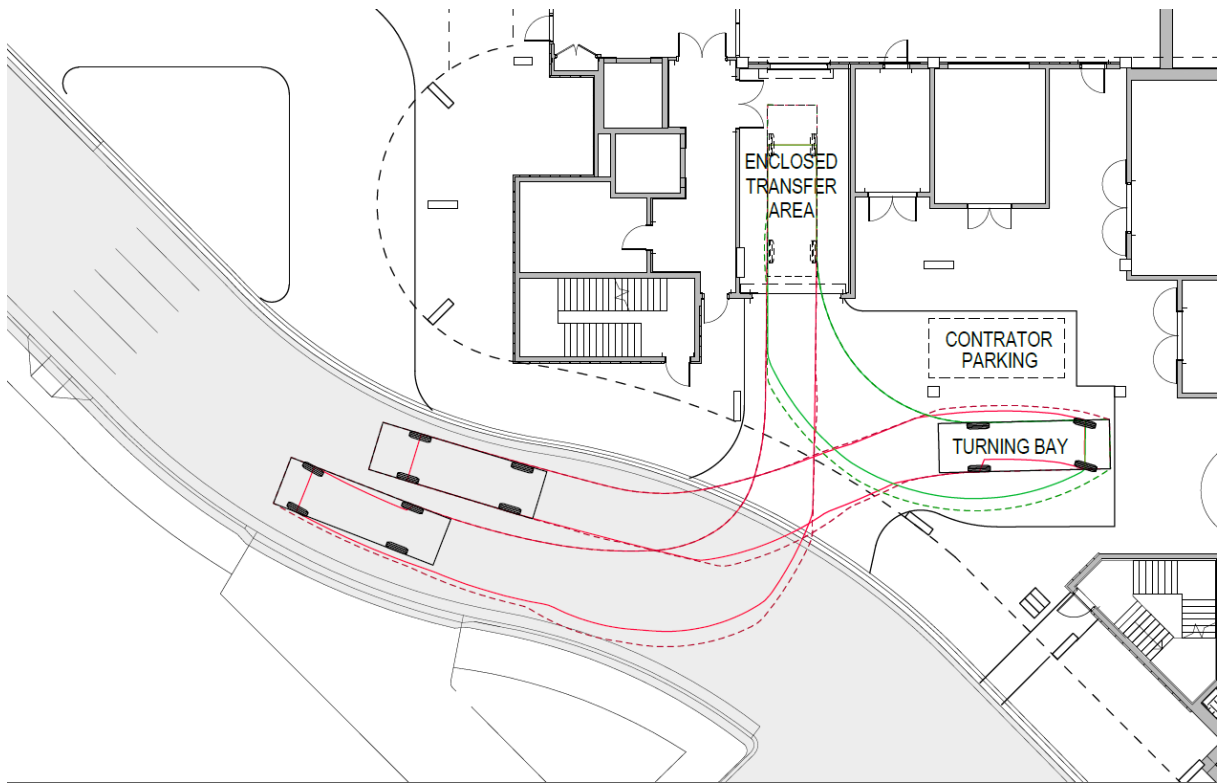

Figure 3.2 Ambulance Vehicle Swept Path

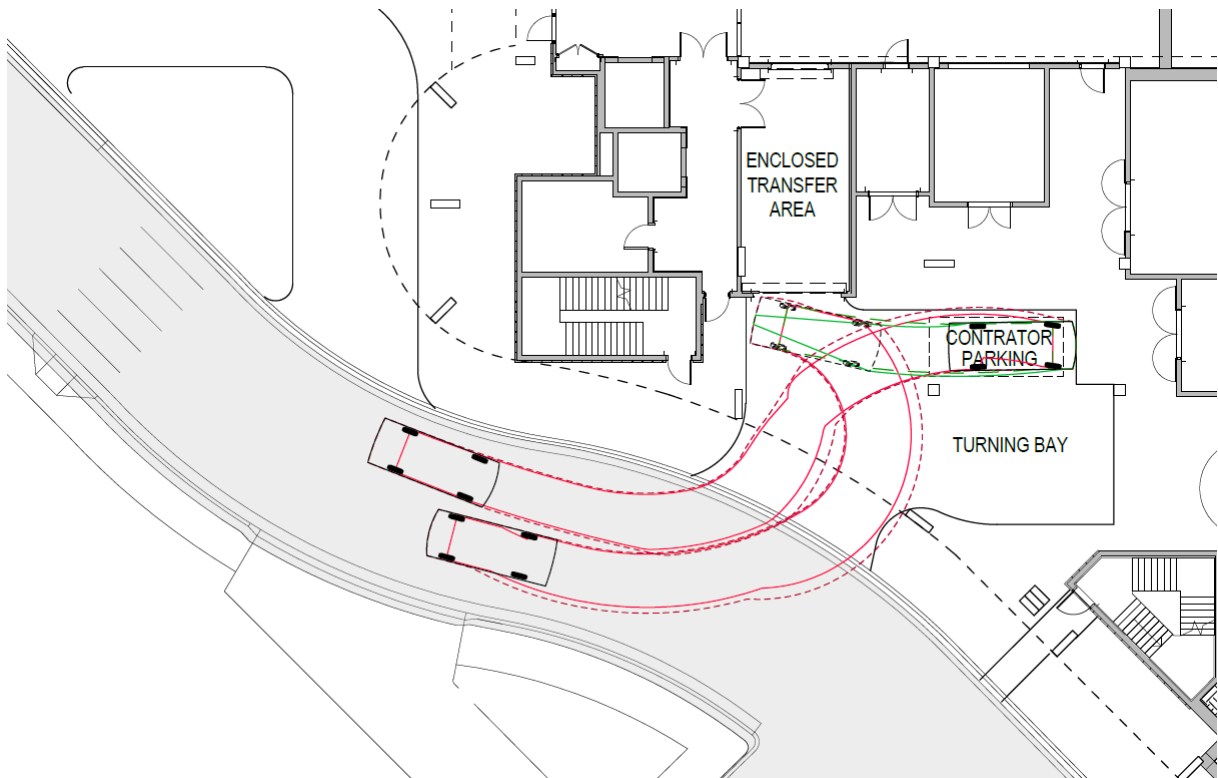
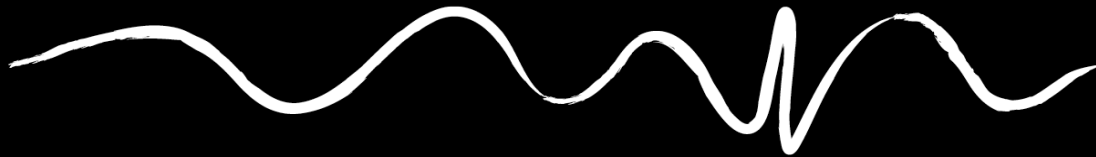

Figure 3.3 Loading Zone Swept Path



Another access point for foot traffic only is via the proposed link bridge linking the new TMHU to the existing Tamworth Hospital building.

The clearance under the link bridge to the pavement surface is understood to be between 3.8 m and 4.3 m. In accordance with AS 1742.2, it is recommended that appropriate 'low clearance' signage be installed on both faces of the link bridge and in advance of the bridge in a location which will allow the driver of a large truck to turn around safely to avoid the bridge, if needed.

In addition to passenger vehicles and ambulances/patient transport vehicles, a fuel tanker will be required to access the proposed generator on site. The location of the generator has been designed to allow for the necessary vehicle to safely access the area.

There is ample capacity within the existing road network both external to the Hospital precinct and internally to cater for the traffic generated by the development. The access options provided are considered to be adequate and appropriate for the development. It is recommended that clear signage be provided to direct vehicular and foot traffic to the TMHU at the appropriate locations.

3.3 Parking

3.3.1 Parking Demand

The anticipated parking demand has been estimated based on the GTGD, part 5.12.4 'Private Hospitals'. Justification for utilising rates for private hospitals as opposed to public hospital is provided in **Section 3.1**. In accordance with part 5.12.4 of the GTGD for a private hospital with 33 to 99 beds (B) and 10 to 102 average staff per weekday day shift (ASDS), peak parking accumulation (PPA) may be estimated by:

- $PPA = -22.52 + 1.18(B)$

The proposed facility is to offer 37 beds, and as such, the PPA = 22.

It is understood that the existing Banksia Unit provides 25 beds, and thus the PPA = 7.

However, empirical data is accepted as a better tool for estimation than theoretical data. In this case, there is an existing development which can be used to assist with parking demand estimations.

The existing Banksia facility currently provides 15 standard parking bays, 1 accessible parking bay and up to 8 spaces available within the driveway – a total of 24 parking bays. The surveys undertaken showed that the available parking was above capacity on each of the three days at 9:15 am, 11:00 am and 1:00 pm. As such, it is considered that the PPA calculation significantly underestimates the number of parking bays required for such a facility. This is potentially due to 100% of staff and visitors arriving to the site by passenger vehicle, as advised by the existing Banksia Unit. Given that the new unit will have 48% more beds, it is suggested that a minimum of 36 parking bays (24 + 48%) should be provided to service the In-patient Unit portion of the facility without causing frustration and inconvenience to staff and visitors and congestion in the road network.

An additional allowance is to be made for the Adolescent CMH portion of the development. The GTGD suggests a rate of 4 parking bays for 100 m² GFA for medical centres. As the Adolescent CMH portion of the proposal is between 300 m² and 400 m², this equates to a requirement to provide 16 parking bays. However, as previously discussed, a proportion of the staff associated with the Adolescent CMH unit will be transferred from the existing Dean House CMH building, and as such, will not require additional parking provision. The total uplift is 6 FTE compared to the existing 10.07 FTE. Note these figures take into account staff, but do not include patients to the unit. It has been agreed that an appropriate allowance for parking associated with the Adolescent CMH use is 8 parking bays.

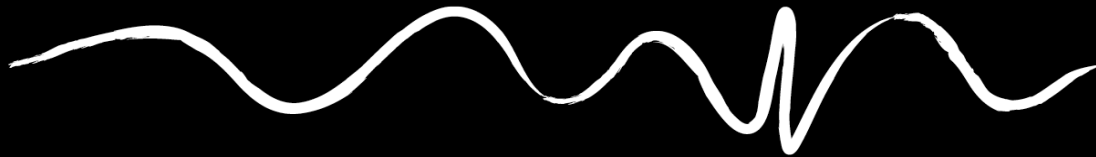

Therefore, the total parking demand is 44 parking bays.

Based on the information provided in the document, *Workforce Plan* (NSW Health, 2021) and advice from HI, it has been estimated that of the 44 parking bays to be provided, 36 are to be for staff and 8 for visitors. One of the 8 visitor parking bays provided is to be an accessible parking bay in accordance with AS 2890.6.

Thus, the parking demand generated by the development is:

- 36 x staff parking bays
- 7 x general visitor parking bays
- 1 x accessible visitor parking bay (located close to the new TMHU)
- TOTAL = 44 parking bays

3.3.2 Loss of Existing Parking Bays

The TMHU will require the removal of 94 general parking bays and 8 accessible parking bays from the existing public Car Park B. This loss will need to be compensated elsewhere within the Hospital precinct, preferably within easy walking distance of the main hospital building.

The site of the proposed new TMHU (Area 5) currently includes provision for approximately 22 informal parking bays. Although the new development will remove these parking bays, it will also remove the three buildings adjacent to the parking area. It is therefore expected that the demand for these parking bays will also be removed, and as such, it is not considered necessary to compensate for their removal. If the buildings are reconstructed elsewhere, it is assumed that the required parking will also be provided as part of those works.

Thus, the total number of parking bays to be provided by the TMHU development to cover the generated demand and the loss of existing parking bays is:

- 36 x staff parking bays
- 101 x general visitor parking bays
- 9 x accessible visitor parking bay (with at least one bay located close to the new TMHU)
- TOTAL = 146 parking bays

3.3.3 Proposed Parking Provisions

The following provisions are proposed in association with the new TMHU, to be constructed as early works prior to removal of the existing parking bays in Car Park B and construction of the new building:

- Reconfiguration and expansion of Car Park D ('Zone 1'), losing 1 bay and adding 33, resulting in a net gain of 32 (staff parking bays)
- New car park west of Car Park B ('Zone 2'), losing 2 bays and adding 50, resulting in a net gain of 48 (public parking bays)
- Reconfiguration of the entrance driveway to Car Park A ('Zone 3'), resulting in a net gain of 17 (public parking bays)
- Reconfiguration and expansion of Car Park A ('Zone 4'), losing 6 bays and adding 46, resulting in a net gain of 40 (staff parking bays)

Thus, a total of 137 parking bays will be provided as part of the TMHU early works.

Additionally, 8 accessible parking bays and 3 general visitor parking bays will be constructed as part of the main TMHU construction works, to be located at the new interface between Car Park B and TMHU.

The total parking losses and gains and net parking provisions as detailed in **Sections 3.3.2** and **3.3.3** are tabulated below.

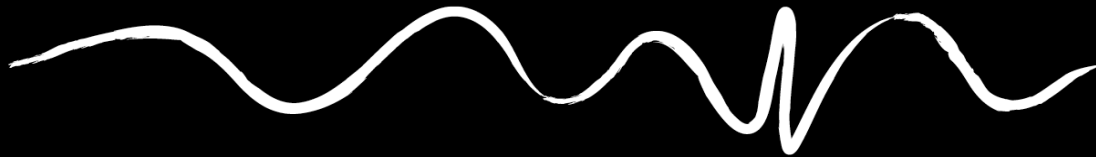

Table 3.1 Parking Provisions

		Staff	Visitor - General	Visitor - Accessible	Total
Early Works	Car Park A (Zone 4)	-6			40
		46			
	Zone 3		17		17
	Zone 2		-2		48
			50		
	Car Park D (Zone 1)	-1			32
33					
Subtotal:		72	65	-	137
Main Works	Car Park B		-94	-8	-91
			3	8	
	Subtotal:		-	-91	0
TOTAL:		72	-26	-	46

As per **Section 3.3.1**, the estimated parking demand of the new facility is 44 parking bays, comprising 36 for staff and 8 for visitors, with one of the visitor parking bays being an accessible bay. Thus, the proposal (including early works) will provide a sufficient net gain in parking provisions (46 parking bays) to meet the demand of the new facility (44 parking bays) and cover the loss of parking from Car Park B resulting from construction, with a surplus of 2 parking bays.

It is noted that the proposed parking will result in a change in the mix of parking provided for staff and visitors, with a net loss of 26 visitor parking bays and a net gain of 72 staff parking. However, given the results of the Car Park B survey (refer **Section 2.2.3**) which revealed that up to 30% of the users were staff members, additional staff parking is considered appropriate and necessary.

It is likely that the existing informal gravel parking area described as 'Area 11' in **Section 2.2.1** will be available for overflow parking when other formalised parking options are full.

In addition to the formal parking bays, a drop-off bay will also be provided at the main entrance of the proposed TMHU. The proposed design and location of the drop-off bay is considered suitable with sufficient sight distances.

The design of additional parking within Car Parks A, B and D, as well as Zones 1 to 4 (access, bays and circulation) is in accordance with the relevant Australian Standard for off-street car parking, AS 2890.1:2004. Therefore, swept path analysis is not considered warranted.

It is recommended that appropriate signage be installed to direct traffic to various parking areas and advise users which parking is designated for the general public or staff only.

The proposed accessible parking bays at the interface of Car Park B and the TMHU have been designed appropriately in accordance with the relevant standard AS 2890.6.

Finally, it is noted that bicycle parking will also be provided, which will encourage staff to cycle to work where possible, thus reducing the load on the parking demand.

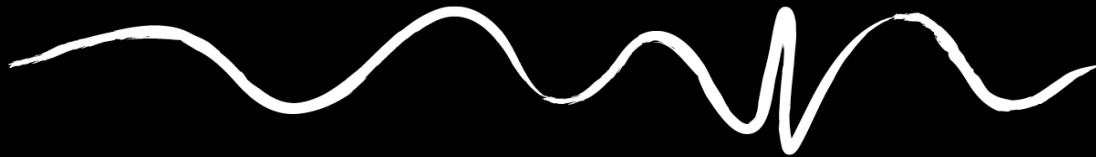

3.3.4 Parking During Construction

Parking for vehicles associated with construction of the proposal is expected to be within the construction works site for the main works. Early works, including car park reconfiguration and expansion may require construction vehicles to temporarily park within existing staff and visitor parking areas.

A Preliminary Construction Management Plan has been prepared, which addresses parking of construction vehicles associated with the early and main works. This document also addresses construction traffic movements through the site and traffic control.

The primary contractor undertaking the works on site will be responsible for preparing, implementing and adhering to the final Construction Management Plan.

3.4 Roadway and Intersection Capacity

As per **Section 3.1**, the expected increase in traffic associated with the proposal during the peak hour is 7 veh/h. The proposal does not include a dedicated car park and as such, it is expected that traffic generated by proposal will park in various locations within the Hospital grounds. All traffic will enter the hospital precinct from Johnston Street, either via the intersection at Dean Street or the intersection at Smith Street. Both these intersections are in good condition and considered suitable for the existing traffic volumes. Given that the Johnston/Dean Street intersection gives priority to Dean Street and this is signposted as the main entrance to the Hospital, it is likely that the majority of traffic will enter here.

Due to the size and operations of the various components of the Tamworth Hospital site, including parking for an estimated 1,200 vehicles, it is expected that the peak hourly traffic arriving to (AM peak) or leaving (PM peak) the site will be in excess of 200 veh/h.

Given the very low volume of traffic expected to be generated by the development (7 veh/h during the peak hour, less outside the peak), and the relatively high existing volumes, capacity analysis of key roadways and intersections is not considered warranted and has not been undertaken.



3.5 Alignment with Strategic Documents

TfNSW provides guidance in relation to providing road and road-related infrastructure in NSW. The *Future Transport Strategy: Our Vision for Transport in NSW (2022)* sets strategic directions to inform the design and operation of land use and transport projects with the aim to achieve best-practice outcomes for all users, including communities, businesses and customer.

Specifically, the strategy aims to:

- Improve connectivity (physically within cities and between regions, and digitally)
- Facilitate safer journeys
- Promote multimodal mobility
- Provide equitable access
- Improve places for people
- Encourage sustainability
- Support a growing population
- Facilitate efficient and reliable freight
- Optimise existing infrastructure

Although the *Future Transport Strategy* discusses actions on a larger scale, it is important to evaluation all development against the strategy to ensure alignment.

In the case of the proposed new TMHU, the thorough assessment undertaken as part of the Review of Environmental Factors (REF) and subsidiary assessment reports goes a long way in ensuring the proposal addresses the key aims of the Strategy.

The proposal aligns with the Strategy in the following ways:

- The development is supporting the growing population by providing additional services and the necessary associated parking.
- The forecourt areas provide inviting and enriching places for people.
- Sustainability is encouraged by the Green Travel Plan and the extensive landscaped areas.
- Efficient freight is facilitated by the provision of a suitably designed loading bay.
- Existing infrastructure is utilised where possible.
- New pathways are designed to be accessible in accordance with relevant standards and accessible parking bays are provided to meet the needs of those with different abilities.

The development has also been assessed against the NSW Government's *NSW Movement and Place Framework (2023)*. The Framework was created to support the planning, design and delivery of well-designed built environments that provide for the movement of people and goods as well as the needs of places and communities.

Similar to the assessment against the *Future Transport Strategy*, it is considered that the proposal meets the general principles of the *Movement and Place Framework*, demonstrated by the design of the building and surroundings and by meeting all relevant standards and guidelines in relation to design and provision of roads and road-related entities.



4. Traffic Impact of Proposal

4.1 Traffic Efficiency

The small percentage increase in traffic is not expected to impact the efficiency of the road networks external or internal to the Hospital precinct. However, the additional parking demand has the potential to worsen the existing situation whereby the majority of the existing parking supply is operating beyond capacity, including parking provisions for staff, patients and visitors.

It is clear that there is a wider issue within the Tamworth Hospital precinct on Lot 1 DP 1181268 in relation to insufficient parking provisions. However, as per **Section 3.3.2**, the estimated parking demand, including replacement of the loss of existing parking on site, will be adequately met. Thus, it is not anticipated that the proposal will worsen the current situation.

The proposed early works including expansion of Car Parks B and D and new parking areas in Zones 2 and 3 allow for the parking demands and compensatory parking to be met. Although outside the scope of this assessment, it is noted that the informal gravel parking at Area 11 on Lots 3, 4, 7 and 8 DP 1181268 has the potential to double in capacity from ~80 to ~160 parking spaces if it is formalised with linemarking etc. This will require land acquisition in relation to Lots 7 and 8, which are understood to be Crown Land.

4.2 Safety

The proposal is not expected to introduce or exacerbate any hazards with regard to the safety of motorists, pedestrians or cyclists, including staff, visitors and patients of the proposed TMHU or the surrounding hospital and health facilities.

The proposed design and location of the drop-off bay is considered suitable with sufficient sight distances. Similarly, the design of the contractor parking (loading bay) and facilities for ambulance access to the enclosed transfer bay have been assessed using Autodesk Vehicle Tracking software. Access to the parking from the hospital's 'Emergency Entrance' road is considered adequate, with no conflicts identified between the proposal and existing vehicular and pedestrian infrastructure, such as existing parking, driveways, pathways and pedestrian crossings.

No additional pedestrian or cyclist facilities are required in relation to safety for these road users.

4.3 Amenity

In terms of additional traffic generated by the development, there is not expected to be any loss in amenity of the site or surroundings due to the existing uses within the Tamworth Hospital precinct. Demolition of the existing structures and vegetation on site and construction of the new building will have a negative impact on the amenity. However, this will be short-term, and the precinct has undergone several redevelopments at various locations. As such, it is not considered that the works associated with demolition and/or construction are unreasonable.

The existing amenity in the surrounding area is already affected by a shortage in car parking availability, resulting in congestion, illegal parking on verges etc. and presumably frustrated and inconvenienced staff, patients and visitors. However, the proposal will provide sufficient parking to meet the demand and is not expected to worsen the situation.

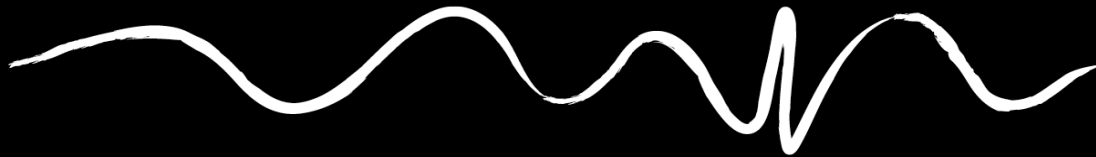

4.4 Road Pavement

The relatively small increase in traffic generated by the new TMHU will have a negligible impact on the existing road pavement and infrastructure. However, during the demolition and construction phases of the proposed development, heavy vehicles accessing the site may cause some damage. It is recommended that an independent dilapidation survey be undertaken pre- and post-construction, to ensure that any undue damage attributed to the demolition and construction on the development site can be identified and rectified.

4.5 Pedestrians and Cyclists

The proposed development may generate a small increase in pedestrians and cyclists travelling to and from the site. Active transport (i.e. non-motorised forms of transport involving physical activity, such as walking and cycling) should be encouraged for staff employed by the new TMHU. It is recommended that facilities such as staff showers and secure bike storage be provided to support staff choosing to leave their vehicles at home and reducing the demand for car parking in the Hospital precinct.

With the exception of on-site facilities for cyclists, no change to the existing pedestrian or cyclist facilities will be required to cater for the small increase in active transport. Any improvements to the external network of shared paths, pedestrian and cycle facilities will be advantageous to the development.

4.6 Public Transport

The proposed development may generate a small increase in the demand for public transport, and usage of such should be encouraged for staff employed at the new TMHU to alleviate the demand for car parking in the Hospital precinct.

No change to the existing public transport systems will be required to cater for the small increase in demand.



5. Summary and Recommendations

Following investigations of the existing conditions and assessment of the proposal in relation to the existing road network from the perspective of all road users, it is considered that the proposed new Tamworth Mental Health Unit within the Tamworth Hospital precinct on Lot 1 DP 1181268 will have a negligible negative impact on the surrounding area. Specifically, the following conclusions have been made:

- **Efficiency:** The small percentage increase in traffic is not expected to impact the efficiency of the road networks external or internal to the Hospital precinct. It is clear that there is a wider issue within the area in relation to insufficient parking provisions. However, the estimated parking demand, including replacement of the loss of existing parking on site, will be adequately met. Thus, it is not anticipated that the proposal will worsen the current situation.

Recommendation: It is recommended that clear signage be provided to direct vehicular and foot traffic to the Unit at appropriate locations.

Recommendation: Undertake vehicle swept path analysis as part of the detailed design process to ensure the drop-off/pick-up loop, enclosed transfer bay and contractor parking bay can all function as required for the appropriate vehicle type.

- **Safety:** The proposal is not expected to introduce or exacerbate any hazards with regard to the safety of motorists, pedestrians or cyclists, including staff, visitors and patients of the proposed Unit or the surrounding hospital and health facilities.

Recommendation: *Install appropriate 'low clearance' signage on both faces of the proposed pedestrian link bridge and in advance of the bridge in a location which will allow the driver of a large truck to turn around safely to avoid the bridge, if needed.*

- **Amenity:** There is not expected to be any loss in amenity of the site or surroundings due to the existing uses within the Tamworth Hospital precinct.
- **Road Pavement:** The relatively small increase in traffic generated by the new TMHU will have a negligible impact on the existing road pavement and infrastructure.

Recommendation: *It is recommended that an independent dilapidation survey be undertaken pre- and post-construction, to ensure that any undue damage attributed to the demolition and construction on the development site can be identified and rectified.*

- **Pedestrians and Cyclists:** There are several cycleways, pedestrian footpaths and pedestrian-safe crossing points to facilitate access to the site from the Tamworth city centre and surrounds on foot or by bicycle. No change to the existing pedestrian or cyclist facilities will be required to cater for the small increase in active transport.

Recommendation: *Active transport (i.e. non-motorised forms of transport involving physical activity, such as walking and cycling) should be encouraged for staff employed by the new TMHU. It is recommended that facilities such as staff showers and secure bike storage be provided to support staff choosing to leave their vehicles at home and reducing the demand for car parking in the Hospital precinct. Refer to the Green Travel Plan (GeoLINK, 2023).*

- **Public Transport:** The site is relatively well serviced by public transport, with bus stops close by and numerous services on weekdays and Saturdays. No change to the existing public transport systems will be required to cater for the small increase in demand.

Recommendation: *Usage of the existing public transport options should be encouraged for staff employed at the new TMHU to alleviate the demand for car parking in the Hospital precinct.*

- 
- **Parking:** The new 37-bed TMHU is expected to generate a demand for **44 parking bays**, comprising 36 staff, 7 visitors, and 1 accessible parking bay.

To meet the demand and facilitate construction of the new building, the proposal will result in the following changes to existing parking provisions:

- Removal of 94 general visitor parking bays from Car Park B
- Removal of 8 existing accessible parking bays from Car Park B
- Addition of 8 accessible and 3 general visitor parking bays at the new interface between Car Park B and TMHU
- Reconfiguration and expansion of Car Park A ('Zone 4'), losing 6 bays and adding 46
- Reconfiguration and expansion of Car Park D ('Zone 1'), losing 1 bay and adding 33
- New car park west of Car Park B ('Zone 2'), losing 2 bays and adding 50
- Reconfiguration of the entrance driveway to Car Park A ('Zone 3'), resulting in a gain of 17 parking bays

The above items total a net supply of **46 parking bays**.

Thus, the parking provisions exceed the demand and all lost parking provisions are replaced.

It is noted that the proposed parking will result in a change in the mix of parking provided for staff and visitors, with a net loss of 26 visitor parking bays and a net gain of 72 staff parking. However, given the results of the Car Park B survey (refer **Section 2.2.3**) which revealed that up to 30% of the users were staff members, additional staff parking is considered appropriate and necessary.

Recommendation: *It is recommended that clear signage be installed to indicate the relevant restrictions for use of the various parking provisions.*



References

- Austrroads, (2016) *Guide to Road Design Part 3: Geometric Design*, Edition 3.4, Sydney: Austrroads Ltd.
- Austrroads, (2017) *Guide to Road Design Part 4A: Unsignalised and Signalised Intersections*, Edition 3.1, Sydney: Austrroads Ltd.
- Austrroads, (2020) *Guide to Traffic Management Part 3: Traffic Studies and Analysis*, Edition 4.0, Sydney: Austrroads Ltd.
- Austrroads, (2020) *Guide to Traffic Management Part 6: Intersections, Interchanges and Crossings*, Edition 4.0, Sydney: Austrroads Ltd.
- Austrroads, (2020) *Guide to Traffic Management Part 12: Integrated Transport Assessments for Developments*, Edition 4.0 Sydney: Austrroads Ltd.
- NSW Health, (2021) *New Banksia Mental Health Unit Redevelopment Project Workforce Plan*, V1.2, NSW Government Health: Hunter New England Local Health District.
- Transport for NSW, formerly Roads and Transport Authority, (2002) *Guide to Traffic Generating Developments V2.2*. Sydney: Roads and Traffic Authority, NSW.
- Transport for NSW, (2022) *Future Transport Strategy: Our Vision for Transport in NSW*, NSW.
- Transport for NSW, (2023) *Movement and Place Framework*. www.movementandplace.nsw.gov.au
- Standards Australia, (2009) *Australian Standard 1742.2:2009 Manual of uniform traffic control devices, Part 2: Traffic control devices for general use*, Second Edition, Sydney, Standards Australia International Ltd.
- Standards Australia, (2014) *Australian Standard 2890.2:2002 Parking facilities, Part 2: Off-street commercial vehicle facilities*, Sydney, Standards Australia International Ltd.



Copyright and Usage

©GeoLINK, 2023

This document, including associated illustrations and drawings, was prepared for the exclusive use of Health Infrastructure to accompany a Review of Environmental Factors. It is not to be used for any other purpose or by any other person, corporation or organisation without the prior consent of GeoLINK. GeoLINK accepts no responsibility for any loss or damage suffered howsoever arising to any person or corporation who may use or rely on this document for a purpose other than that described above.

This document, including associated illustrations and drawings, may not be reproduced, stored, or transmitted in any form without the prior consent of GeoLINK. This includes extracts of texts or parts of illustrations and drawings.

The information provided on illustrations is for illustrative and communication purposes only. Illustrations are typically a compilation of data supplied by others and created by GeoLINK. Illustrations have been prepared in good faith, but their accuracy and completeness are not guaranteed. There may be errors or omissions in the information presented. In particular, illustrations cannot be relied upon to determine the locations of infrastructure, property boundaries, zone boundaries, etc. To locate these items accurately, advice needs to be obtained from a surveyor or other suitably-qualified professional.

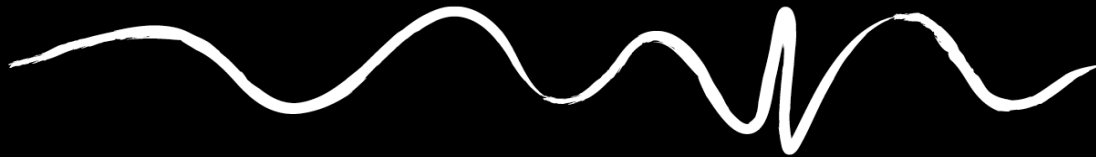

Appendix A

Proposed Development Plans

TAMWORTH HOSPITAL MENTAL HEALTH UNIT

Dean Street, Tamworth, New South Wales, 2340

DRAWING LIST	
NUMBER	SHEET NAME
A00-001	COVER SHEET
A01-001	EXISTING SITE PLAN
A10-001	DEMOLITION PLAN
A12-001	SITE PLAN
A12-010	SHADOW DIAGRAMS
A20-100	OVERALL FLOOR PLAN - LEVEL 01
A20-200	OVERALL FLOOR PLAN - LEVEL 02
A20-300	OVERALL FLOOR PLAN - LEVEL 03
A20-500	ROOF PLAN
A22-100	PARTITION PLAN - LEVEL 01
A22-200	PARTITION PLAN - LEVEL 02
A22-300	PARTITION PLAN - LEVEL 03
A24-001	PARTITIONS DETAILS
A27-100	FIRE MANAGEMENT PLAN - LEVEL 01
A27-200	FIRE MANAGEMENT PLAN - LEVEL 02
A27-300	FIRE MANAGEMENT PLAN - LEVEL 03
A30-100	REFLECTED CEILING PLAN - LEVEL 01
A30-200	REFLECTED CEILING PLAN - LEVEL 02
A30-300	REFLECTED CEILING PLAN - LEVEL 03
A50-001	BUILDING ELEVATIONS
A50-002	BUILDING ELEVATIONS
A51-001	SECTIONS
A51-002	SECTIONS
A51-003	SECTIONS
A63-100	FINISHES PLAN - LEVEL 01
A63-200	FINISHES PLAN - LEVEL 02
A63-300	FINISHES PLAN - LEVEL 03



REV	DESCRIPTION	DRN	DATE
A	REF - DRAFT ISSUE	GP	04/11/2022
B	ISSUED FOR COORDINATION	GP	18/11/2022
C	ISSUED FOR COORDINATION/PRICING	GP	01/12/2022

COPYRIGHT
ALL RIGHTS RESERVED. THIS WORK IS COPYRIGHT AND CANNOT BE REPRODUCED OR COPIED IN ANY FORM OR BY ANY MEANS (GRAPHIC, ELECTRONIC OR MECHANICAL INCLUDING PHOTOCOPIING) WITHOUT THE WRITTEN PERMISSION OF THE PRINCIPAL UNDER THE TERMS OF THE CONTRACT. ANY LICENCE, EXPRESS OR IMPLIED, TO USE THE DOCUMENT FOR ANY PURPOSE WHATSOEVER IS RESTRICTED TO THE TERMS OF THE AGREEMENT OR IMPLIED AGREEMENT WITH THE PRINCIPAL UNDER THE TERMS OF THE CONTRACT.

DIMENSIONS
USE FIGURED DIMENSIONS. **DO NOT SCALE.** CONTRACTORS MUST VERIFY ALL DIMENSIONS ON THE SITE BEFORE COMMENCING ANY WORK OR MAKING ANY SHOP DRAWINGS WHICH MUST BE SUBMITTED AND REVIEWED BEFORE MANUFACTURE.

FIXTURES, FITTINGS & EQUIPMENT SPECIFICATIONS
SUBSTITUTE FF&E EQUIPMENT SPECIFICATIONS
THE FIT-OUT DESIGN AND DOCUMENTATION HAS BEEN COMPLETED ON THE BASIS OF FF&E AND EQUIPMENT ADVISED TO THIS OFFICE AT THE TIME OF BRIEFING THE DESIGN. THE DESIGN PROVISIONS FOR FF&E AND EQUIPMENT INCORPORATES SPATIAL ALLOCATIONS, SERVICES, LOADING AND ACCESS CLEARANCES AND WHERE APPROPRIATE SERVICES REQUIREMENTS, HAVING DUE REGARD FOR SURROUNDING FIXTURES AND FITTINGS. IT SHOULD BE NOTED THAT SUBSTITUTE FF&E OR EQUIPMENT WITH ALTERNATE SPECIFICATIONS SHOULD NOT BE PROCURED PRIOR TO VALIDATING THOSE SPECIFICATIONS AGAINST THE ITEM CONTROL SCHEDULE AND DESIGN PROVISIONS IN THE MODEL. THIS OFFICE ACCEPTS NO RESPONSIBILITY FOR THE PROCUREMENT OF SUBSTITUTE FF&E AND EQUIPMENT WHICH HAS NOT BEEN REVIEWED AND VALIDATED AGAINST THE ORIGINAL DESIGN PROVISIONS.

SERVICE POINTS DISCLAIMER
THE SERVICE POINTS IDENTIFIED ON THESE DRAWINGS HAVE BEEN OVERLAYED FROM THE BUILDING SERVICES ENGINEERING MODEL, AND ARE PROVIDED FOR INFORMATION AND SET-OUT PURPOSES ONLY. WE HAVE BEEN ADVISED BY THE SERVICES ENGINEERS THAT THE POINTS REPRESENTED ON THESE DRAWINGS ARE CORRECT AT THE TIME OF PUBLICATION. THIS OFFICE DOES NOT WARRANT THE ACCURACY OF THIS DATA. REFER TO THE BUILDING SERVICES ENGINEERING DOCUMENTATION FOR THE INSTALLATION OF THE SERVICES POINTS, AND THE INTERFACE BETWEEN THE SERVICES POINTS AND THE RESPECTIVE ENGINEERING SYSTEMS.

ISSUED FOR COORDINATION

ARCHITECTS



ABN: 21 134 476 065
PELACO COMPLEX, BUILDING 3, LEVEL 2
21-31 GOODWOOD ST, RICHMOND VIC 3121, AUSTRALIA
PH: (03) 9885 2333
THIS ARCHITECTURAL DESIGN IS THE COPYRIGHT OF SILVER THOMAS HANLEY (AUS) PTY LTD ABN 21 134 476 065 AND SHALL NOT BE REPRODUCED WITHOUT THEIR WRITTEN PERMISSION

CLIENT
Hunter New England Local Health District

PROJECT
TAMWORTH MENTAL HEALTH UNIT
Dean Street Tamworth NSW

DRAWING TITLE
COVER SHEET

SCALE: _____ DATE: _____ DRAWN BY: _____ CHECKED: _____
@A1 12/18/21 AB EM

PROJECT No: _____ DRAWING No: _____ REVISION: _____
10500.1 A00-001 **C**



KEY PLAN



REV	DESCRIPTION	DRN	DATE
A	REF - DRAFT ISSUE	DP	04/11/2022
B	REF - DRAFT ISSUE 2	DP	11/11/2022
C	ISSUED FOR COORDINATION	DP	18/11/2022
D	ISSUED FOR COORDINATION/PRICING	DP	01/12/2022
E	REF ISSUE	DP	02/12/2022
F	SD REPORT ISSUE	DP	16/12/2022

COPYRIGHT

ALL RIGHTS RESERVED. THIS WORK IS COPYRIGHT AND CANNOT BE REPRODUCED OR COPIED IN ANY FORM OR BY ANY MEANS (GRAPHIC, ELECTRONIC OR MECHANICAL, INCLUDING PHOTOCOPYING) WITHOUT THE WRITTEN PERMISSION OF THE PRINCIPAL UNDER THE TERMS OF THE CONTRACT. ANY LICENCE EXPRESS OR IMPLIED, TO USE THE DOCUMENT FOR ANY PURPOSE WHATSOEVER IS RESTRICTED TO THE TERMS OF THE AGREEMENT OR IMPLIED AGREEMENT WITH THE PRINCIPAL UNDER THE TERMS OF THE CONTRACT.

DIMENSIONS

USE FIGURED DIMENSIONS, DO NOT SCALE. CONTRACTORS MUST VERIFY ALL DIMENSIONS ON THE SITE BEFORE COMMENCING ANY WORK OR MAKING ANY SHOP DRAWING WHICH MUST BE SUBMITTED AND REVIEWED BEFORE MANUFACTURE.

FIXTURES, FITTINGS & EQUIPMENT SPECIFICATIONS

SUBSTITUTE FF&E EQUIPMENT SPECIFICATIONS
 THE FIT-OUT DESIGN AND DOCUMENTATION HAS BEEN COMPLETED ON THE BASIS OF FF&E AND EQUIPMENT ADVISED TO THIS OFFICE AT THE TIME OF BRIEFING THE DESIGN. THE DESIGN PROVISIONS FOR FF&E AND EQUIPMENT INCORPORATES SPATIAL ALLOCATIONS, SERVICING, LOADING AND ACCESS CLEARANCES AND WHERE APPROPRIATE SERVICES REQUIREMENTS, HAVING DUE REGARD FOR SURROUNDING FIXTURES AND FITTINGS. IT SHOULD BE NOTED THAT SUBSTITUTE FF&E OR EQUIPMENT WITH ALTERNATE SPECIFICATIONS SHOULD NOT BE PROCURED PRIOR TO VALIDATING THOSE SPECIFICATIONS AGAINST THE ITEM CONTROL SCHEDULE AND DESIGN PROVISIONS IN THE MODEL. THIS OFFICE ACCEPTS NO RESPONSIBILITY FOR THE PROCUREMENT OF SUBSTITUTE FF&E AND EQUIPMENT WHICH HAS NOT BEEN REVIEWED AND VALIDATED AGAINST THE ORIGINAL DESIGN PROVISIONS.

SERVICE POINTS DISCLAIMER

THE SERVICE POINTS IDENTIFIED ON THESE DRAWINGS HAVE BEEN OVERLAYED FROM THE BUILDING SERVICES ENGINEERING MODEL, AND ARE PROVIDED FOR INFORMATION AND SET-OUT PURPOSES ONLY. WE HAVE BEEN ADVISED BY THE SERVICES ENGINEERS THAT THE POINTS REPRESENTED ON THESE DRAWINGS ARE CORRECT AT THE TIME OF PUBLICATION. THIS OFFICE DOES NOT WARRANT THE ACCURACY OF THIS DATA. REFER TO THE BUILDING SERVICES ENGINEERING DOCUMENTATION FOR THE INSTALLATION OF THE SERVICES POINTS, AND THE INTERFACE BETWEEN THE SERVICES POINTS AND THE RESPECTIVE ENGINEERING SYSTEMS.

ISSUED FOR COORDINATION

ARCHITECTS



ABN: 21 134 476 065
 PELACO COMPLEX, BUILDING 3, LEVEL 2
 21-31 GOODWOOD ST, RICHMOND VIC 3121, AUSTRALIA
 PH: (03) 9985 2333
 THIS ARCHITECTURAL DESIGN IS THE COPYRIGHT OF
 SILVER THOMAS HANLEY (AUS) PTY LTD ABN 21 134 476 065
 AND SHALL NOT BE REPRODUCED WITHOUT THEIR WRITTEN PERMISSION

CLIENT

Hunter New England Local Health District

PROJECT

TAMWORTH MENTAL HEALTH UNIT

Dean Street Tamworth NSW

DRAWING TITLE

EXISTING SITE PLAN

SCALE	DATE	DRAWN BY	CHECKED
1 : 500@A1	10/04/22	AB	EM

PROJECT No	DRAWING No	REVISION
10500.1	A01-001	F

Autodesk: D:\csa\10500_01_Tamworth Mental Health Unit\TMHU_Building_A01.rvt

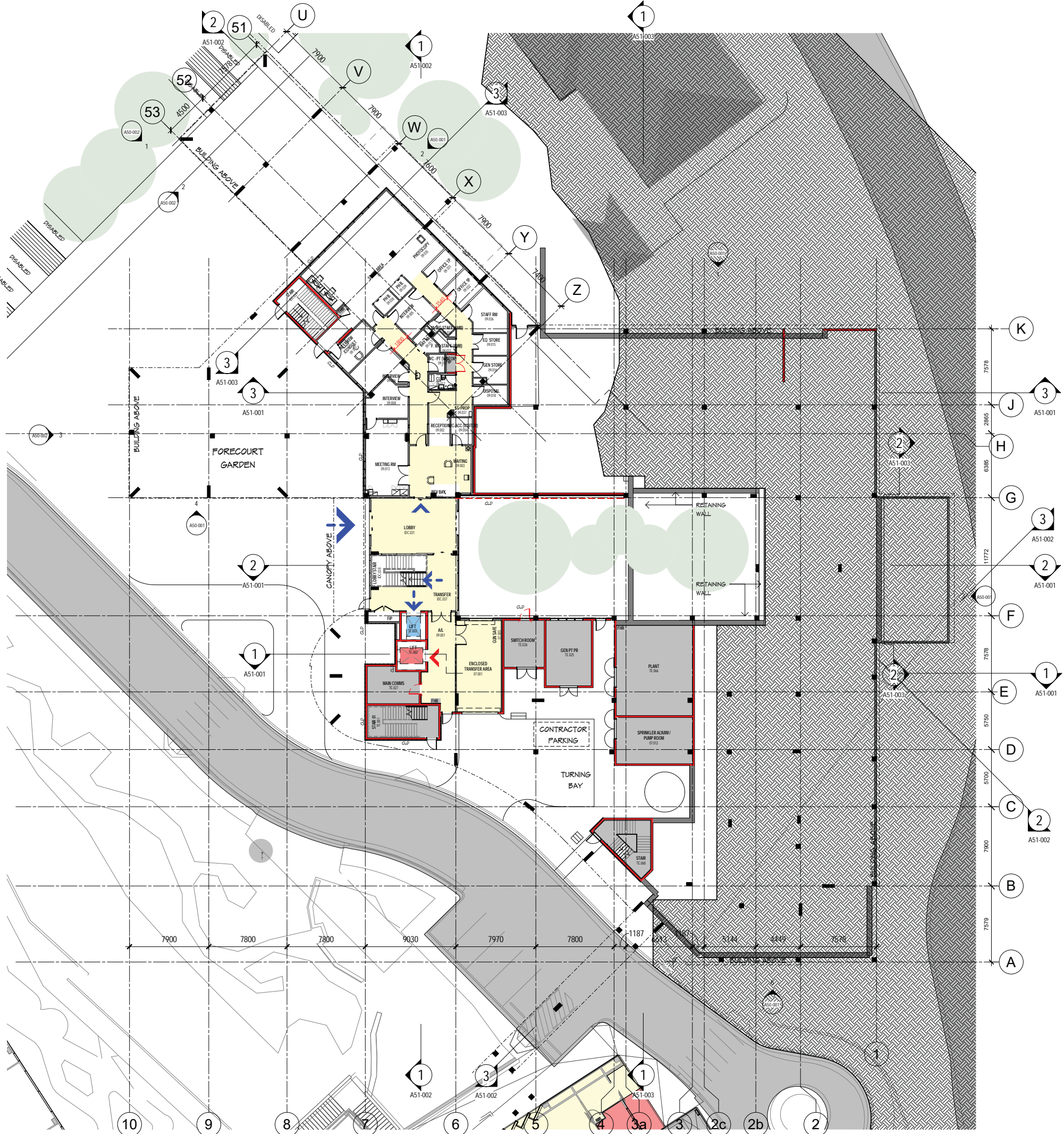

LEGEND

- 2HR FIRE RATED WALLS
- 2HR FIRE RATED DOORS
- CLD EXTERNAL CLADDING FOR DETAILS REFER TO ELEVATIONS ON A89 SERIES
- PUBLIC
- STAFF

GENERAL NOTES:
DRAWING TO READ IN CONJUNCTION WITH CONSULTANTS DOCUMENTATION

FOR PARTITION TYPES REFER TO PARTITION DETAILS A24 SERIES

FOR EXTERNAL CLADDING REFER TO ELEVATION LEGEND A89 SERIES

- CIRCULATION
- T & E

KEY PLAN

REV	DESCRIPTION	DRN	DATE
A	REF - DRAFT ISSUE	DP	04/12/2022
B	REF - DRAFT ISSUE 2	DP	11/11/2022
C	ISSUED FOR COORDINATION	DP	18/11/2022
D	ISSUED FOR COORDINATION/PRICING	DP	01/12/2022
E	REF ISSUE	DP	02/12/2022
F	SD REPORT ISSUE	DP	16/12/2022
G	ISSUED FOR COORDINATION	DP	02/02/2023
H	REF ISSUE	DP	10/02/2023

COPYRIGHT
ALL RIGHTS RESERVED. THIS WORK IS COPYRIGHT AND CANNOT BE REPRODUCED OR COPIED IN ANY FORM OR BY ANY MEANS (GRAPHIC, ELECTRONIC OR MECHANICAL INCLUDING PHOTOCOPIING WITHOUT THE WRITTEN PERMISSION OF THE PRINCIPAL UNDER THE TERMS OF THE CONTRACT. ANY LICENCE, EXPRESS OR IMPLIED, TO USE THE DOCUMENT FOR ANY PURPOSE WHATSOEVER IS RESTRICTED TO THE TERMS OF THE AGREEMENT OR IMPLIED AGREEMENT WITH THE PRINCIPAL UNDER THE TERMS OF THE CONTRACT.

DIMENSIONS
USE FIGURED DIMENSIONS, DO NOT SCALE. CONTRACTORS MUST VERIFY ALL DIMENSIONS ON THE SITE BEFORE COMMENCING ANY WORK OR MAKING ANY SHOP DRAWING WHICH MUST BE SUBMITTED AND REVIEWED BEFORE MANUFACTURE.

FIXTURES, FITTINGS & EQUIPMENT SPECIFICATIONS
SUBSTITUTE FF&E EQUIPMENT SPECIFICATIONS
THE FIT OUT DESIGN AND DOCUMENTATION HAS BEEN COMPLETED ON THE BASIS OF FF&E AND EQUIPMENT ADVISED TO THIS OFFICE AT THE TIME OF BRIEFING THE DESIGN. THE DESIGN PROVISIONS FOR FF&E AND EQUIPMENT INCORPORATES SPATIAL ALLOCATIONS, SERVICING, LOADING AND ACCESS CLEARANCES AND WHERE APPROPRIATE SERVICES REQUIREMENTS, HAVING DUE REGARD FOR SURROUNDING FIXTURES AND FITTINGS. IT SHOULD BE NOTED THAT SUBSTITUTE FF&E OR EQUIPMENT WITH ALTERNATE SPECIFICATIONS SHOULD NOT BE PROCURED PRIOR TO VALIDATING THOSE SPECIFICATIONS AGAINST THE ITEM CONTROL SCHEDULE AND DESIGN PROVISIONS IN THE MODEL. THIS OFFICE ACCEPTS NO RESPONSIBILITY FOR THE PROCUREMENT OF SUBSTITUTE FF&E AND EQUIPMENT WHICH HAS NOT BEEN REVIEWED AND VALIDATED AGAINST THE ORIGINAL DESIGN PROVISIONS.

SERVICE POINTS DISCLAIMER
THE SERVICE POINTS IDENTIFIED ON THESE DRAWINGS HAVE BEEN OVERLAYED FROM THE BUILDING SERVICES ENGINEERING MODEL, AND ARE PROVIDED FOR INFORMATION AND SET-OUT PURPOSES ONLY. WE HAVE BEEN ADVISED BY THE SERVICES ENGINEERS THAT THE POINTS REPRESENTED ON THESE DRAWINGS ARE CORRECT AT THE TIME OF PUBLICATION. THIS OFFICE DOES NOT WARRANT THE ACCURACY OF THIS DATA. REFER TO THE BUILDING SERVICES ENGINEERING DOCUMENTATION FOR THE INSTALLATION OF THE SERVICES POINTS, AND THE INTERFACE BETWEEN THE SERVICES POINTS AND THE RESPECTIVE ENGINEERING SYSTEMS.

ISSUED FOR COORDINATION

ARCHITECTS

ABN: 21 134 476 065
PELACO COMPLEX, BUILDING 3, LEVEL 2
21-31 GOODWOOD ST, RICHMOND VIC 3121, AUSTRALIA
PH: (03) 9885 2333
THIS ARCHITECTURAL DESIGN IS THE COPYRIGHT OF SILVER THOMAS HANLEY (AUS) PTY LTD ABN 21 134 476 065 AND SHALL NOT BE REPRODUCED WITHOUT THEIR WRITTEN PERMISSION.

CLIENT

Hunter New England Local Health District

PROJECT

TAMWORTH MENTAL HEALTH UNIT
Dean Street Tamworth NSW

DRAWING TITLE

OVERALL FLOOR PLAN - LEVEL 01

SCALE: 1:200@A1 DATE: 04/07/15 DRAWN BY: AB CHECKED: EM

PROJECT No: 10500.1 A20-100 DRAWING No: REVISION: H

A:\work\10500.01_Tamworth Mental Health Unit\THU_BUIL.DWG_A20-01

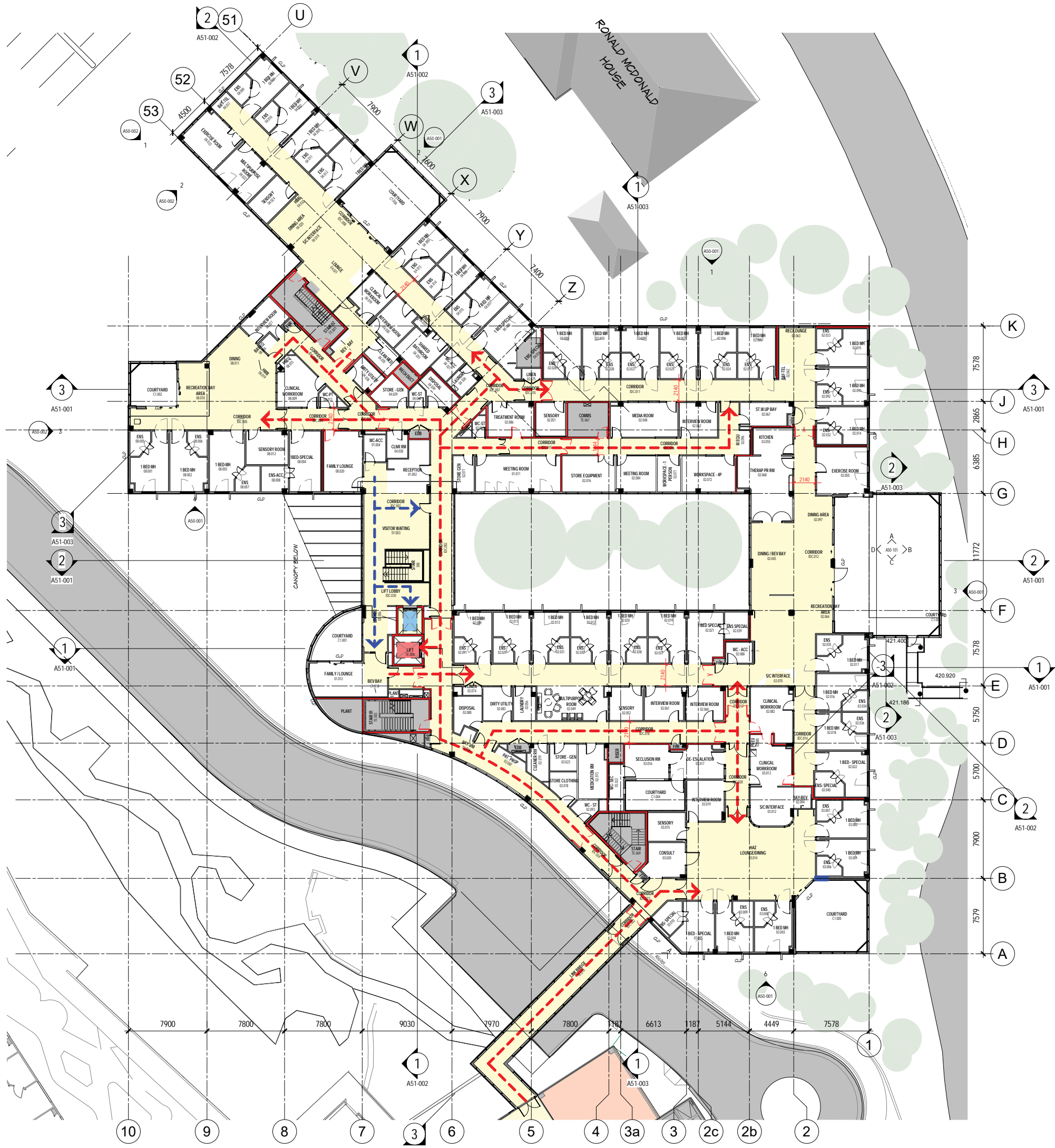

LEGEND

- 2HR FIRE RATED WALLS
- 2HR FIRE RATED DOORS
- CLD EXTERNAL CLIPPING FOR DETAILS REFER TO ELEVATIONS ON A50 SERIES
- PUBLIC
- STAFF

GENERAL NOTES:
DRAWING TO READ IN CONJUNCTION WITH CONSULTANTS DOCUMENTATION

FOR PARTITION TYPES REFER TO PARTITION DETAILS A24 SERIES

FOR EXTERNAL CLIPPING REFER TO ELEVATION LEGEND A50 SERIES

CIRCULATION
T & E

KEY PLAN

REV	DESCRIPTION	DRN	DATE
A	REF - DRAFT ISSUE	DP	04/11/2022
B	REF - DRAFT ISSUE 2	DP	11/11/2022
C	ISSUED FOR COORDINATION	DP	18/11/2022
D	ISSUED FOR COORDINATION/PRICING	DP	01/12/2022
E	REF ISSUE	DP	02/12/2022
F	SD REPORT ISSUE	DP	16/12/2022
G	ISSUED FOR COORDINATION	DP	02/02/2023
H	REF ISSUE	DP	10/02/2023

COPYRIGHT
ALL RIGHTS RESERVED. THIS WORK IS COPYRIGHT AND CANNOT BE REPRODUCED OR COPIED IN ANY FORM OR BY ANY MEANS (GRAPHIC, ELECTRONIC OR MECHANICAL INCLUDING PHOTOCOPIING WITHOUT THE WRITTEN PERMISSION OF THE PRINCIPAL UNDER THE TERMS OF THE CONTRACT. ANY LICENCE, EXPRESS OR IMPLIED, TO USE THE DOCUMENT FOR ANY PURPOSE WHATSOEVER IS RESTRICTED TO THE TERMS OF THE AGREEMENT OR IMPLIED AGREEMENT WITH THE PRINCIPAL UNDER THE TERMS OF THE CONTRACT.

DIMENSIONS
USE FIGURED DIMENSIONS, DO NOT SCALE. CONTRACTORS MUST VERIFY ALL DIMENSIONS ON THE SITE BEFORE COMMENCING ANY WORK OR MAKING ANY SHOP DRAWING WHICH MUST BE SUBMITTED AND REVIEWED BEFORE MANUFACTURE.

FIXTURES, FITTINGS & EQUIPMENT SPECIFICATIONS
SUBSTITUTE FF&E EQUIPMENT SPECIFICATIONS
THE FIT OUT DESIGN AND DOCUMENTATION HAS BEEN COMPLETED ON THE BASIS OF FF&E AND EQUIPMENT ADVISED TO THIS OFFICE AT THE TIME OF BRIEFING THE DESIGN PROVISIONS FOR FF&E AND EQUIPMENT INCORPORATES SPATIAL ALLOCATIONS, SERVICES, LOADING AND ACCESS CLEARANCES AND WHERE APPROPRIATE SERVICES REQUIREMENTS, HAVING DUE REGARD FOR SURROUNDING FIXTURES AND FITTINGS. IT SHOULD BE NOTED THAT SUBSTITUTE FF&E OR EQUIPMENT WITH ALTERNATE SPECIFICATIONS SHOULD NOT BE PROCURED PRIOR TO VALIDATING THOSE SPECIFICATIONS AGAINST THE ITEM CONTROL SCHEDULE AND DESIGN PROVISIONS IN THE MODEL. THIS OFFICE ACCEPTS NO RESPONSIBILITY FOR THE PROCUREMENT OF SUBSTITUTE FF&E AND EQUIPMENT WHICH HAS NOT BEEN REVIEWED AND VALIDATED AGAINST THE ORIGINAL DESIGN PROVISIONS.

SERVICE POINTS DISCLAIMER
THE SERVICE POINTS IDENTIFIED ON THESE DRAWINGS HAVE BEEN OVERLAYED FROM THE BUILDING SERVICES ENGINEERING MODEL, AND ARE PROVIDED FOR INFORMATION AND SET-OUT PURPOSES ONLY. WE HAVE BEEN ADVISED BY THE SERVICES ENGINEERS THAT THE POINTS REPRESENTED ON THESE DRAWINGS ARE CORRECT AT THE TIME OF PUBLICATION. THIS OFFICE DOES NOT WARRANT THE ACCURACY OF THIS DATA. REFER TO THE BUILDING SERVICES ENGINEERING DOCUMENTATION FOR THE INSTALLATION OF THE SERVICES POINTS, AND THE INTERFACE BETWEEN THE SERVICES POINTS AND THE RESPECTIVE ENGINEERING SYSTEMS.

ISSUED FOR COORDINATION

ARCHITECTS

ABN: 21 134 476 965
PELACO COMPLEX, BUILDING 3, LEVEL 2
21-31 GOODWOOD ST, RICHMOND VIC 3121, AUSTRALIA
PH: (03) 9885 2333
THIS ARCHITECTURAL DESIGN IS THE COPYRIGHT OF
SEVER THOMAS HANLEY (AUS) PTY LTD ABN 21 134 476 965
AND SHALL NOT BE REPRODUCED WITHOUT THEIR WRITTEN PERMISSION

CLIENT

Hunter New England Local Health District

PROJECT

TAMWORTH MENTAL HEALTH UNIT
Dean Street Tamworth NSW

DRAWING TITLE

OVERALL FLOOR PLAN - LEVEL 02

SCALE: 1:200@A1 DATE: 09/15/22 DRAWN BY: AB CHECKED BY: EM

PROJECT No: 10500.1 A20-200 DRAWING No: REVISION: H

Autodesk Docs/110520/01_Tamworth Mental Health Unit/TMHL_Building_A20.rvt

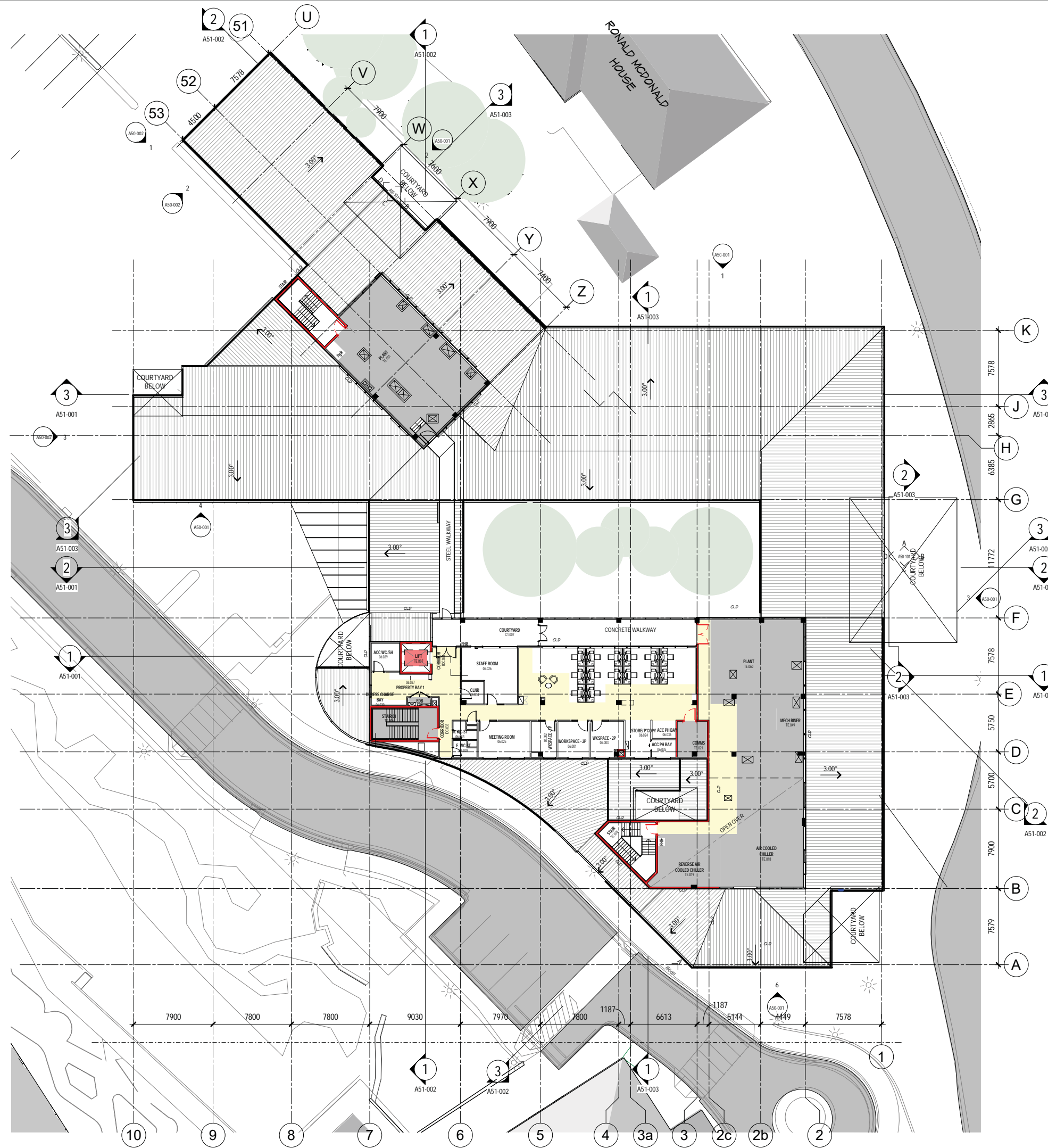

LEGEND

- 2HR FIRE RATED WALLS
- 2HR FIRE RATED DOORS
- CLD EXTERNAL CLIPPING FOR DETAILS REFER TO ELEVATIONS ON A50 SERIES
- PUBLIC
- STAFF

GENERAL NOTES:
DRAWING TO READ IN CONJUNCTION WITH CONSULTANTS DOCUMENTATION

FOR PARTITION TYPES REFER TO PARTITION DETAILS A24 SERIES

FOR EXTERNAL CLIPPING REFER TO ELEVATION LEGEND A50 SERIES

CIRCULATION
T & E

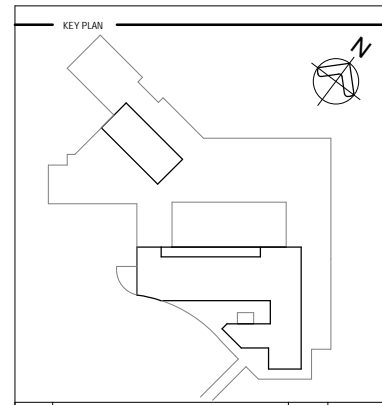

REV	DESCRIPTION	DRN	DATE
A	REF - DRAFT ISSUE	DP	04/11/2022
B	REF - DRAFT ISSUE 2	DP	11/11/2022
C	ISSUED FOR COORDINATION	DP	18/11/2022
D	ISSUED FOR COORDINATION/PRICING	DP	01/12/2022
E	REF ISSUE	DP	02/12/2022
F	SD REPORT ISSUE	DP	16/12/2022
G	ISSUED FOR COORDINATION	DP	02/02/2023
H	REF ISSUE	DP	10/02/2023

COPYRIGHT
ALL RIGHTS RESERVED. THIS WORK IS COPYRIGHT AND CANNOT BE REPRODUCED OR COPIED IN ANY FORM OR BY ANY MEANS (GRAPHIC, ELECTRONIC OR MECHANICAL INCLUDING PHOTOCOPIING WITHOUT THE WRITTEN PERMISSION OF THE PRINCIPAL UNDER THE TERMS OF THE CONTRACT. ANY LICENCE, EXPRESS OR IMPLIED, TO USE THE DOCUMENT FOR ANY PURPOSE WHATSOEVER IS RESTRICTED TO THE TERMS OF THE AGREEMENT OR IMPLIED AGREEMENT WITH THE PRINCIPAL UNDER THE TERMS OF THE CONTRACT.

DIMENSIONS
USE FIGURED DIMENSIONS, DO NOT SCALE. CONTRACTORS MUST VERIFY ALL DIMENSIONS ON THE SITE BEFORE COMMENCING ANY WORK OR MAKING ANY SHOP DRAWING WHICH MUST BE SUBMITTED AND REVIEWED BEFORE MANUFACTURE.

FIXTURES, FITTINGS & EQUIPMENT SPECIFICATIONS
SUBSTITUTE FF&E EQUIPMENT SPECIFICATIONS
THE FIT OUT DESIGN AND DOCUMENTATION HAS BEEN COMPLETED ON THE BASIS OF FF&E AND EQUIPMENT ADVISED TO THIS OFFICE AT THE TIME OF BRIEFING THE DESIGN. THE DESIGN PROVISIONS FOR FF&E AND EQUIPMENT INCORPORATES SPATIAL ALLOCATIONS, SERVICING, LOADING AND ACCESS CLEARANCES AND WHERE APPROPRIATE SERVICES REQUIREMENTS, HAVING DUE REGARD FOR SURROUNDING FIXTURES AND FITTINGS. IT SHOULD BE NOTED THAT SUBSTITUTE FF&E OR EQUIPMENT WITH ALTERNATE SPECIFICATIONS SHOULD NOT BE PROCURED PRIOR TO VALIDATING THOSE SPECIFICATIONS AGAINST THE ITEM CONTROL SCHEDULE AND DESIGN PROVISIONS IN THE MODEL. THIS OFFICE ACCEPTS NO RESPONSIBILITY FOR THE PROCUREMENT OF SUBSTITUTE FF&E AND EQUIPMENT WHICH HAS NOT BEEN REVIEWED AND VALIDATED AGAINST THE ORIGINAL DESIGN PROVISIONS.

SERVICE POINTS DISCLAIMER
THE SERVICE POINTS IDENTIFIED ON THESE DRAWINGS HAVE BEEN OVERLAYED FROM THE BUILDING SERVICES ENGINEERING MODEL, AND ARE PROVIDED FOR INFORMATION AND SET-OUT PURPOSES ONLY. WE HAVE BEEN ADVISED BY THE SERVICES ENGINEERS THAT THE POINTS REPRESENTED ON THESE DRAWINGS ARE CORRECT AT THE TIME OF PUBLICATION. THIS OFFICE DOES NOT WARRANT THE ACCURACY OF THIS DATA. REFER TO THE BUILDING SERVICES ENGINEERING DOCUMENTATION FOR THE INSTALLATION OF THE SERVICES POINTS, AND THE INTERFACE BETWEEN THE SERVICES POINTS AND THE RESPECTIVE ENGINEERING SYSTEMS.

ISSUED FOR COORDINATION

ARCHITECTS

ABN: 21 134 476 065
PELACO COMPLEX, BUILDING 3, LEVEL 2
21-31 GOODWOOD ST, RICHMOND VIC 3121, AUSTRALIA
PH: (03) 9885 2333
THIS ARCHITECTURAL DESIGN IS THE COPYRIGHT OF
SEVER THOMAS HANLEY (AUS) PTY LTD ABN 21 134 476 065
AND SHALL NOT BE REPRODUCED WITHOUT THEIR WRITTEN PERMISSION

CLIENT

Hunter New England Local Health District

PROJECT

TAMWORTH MENTAL HEALTH UNIT
Dean Street Tamworth NSW

DRAWING TITLE
OVERALL FLOOR PLAN - LEVEL 03

SCALE: 1:200@A1 DATE: 09/15/22 DRAWN BY: AB CHECKED: EM

PROJECT No: 10500.1 A20-300 DRAWING No: REVISION: **H**

Autodesk Docs/110526/01_Tamworth Mental Health Unit/TMHL_Building_A20-300

DRAWING LIST - EARLY WORKS	
NUMBER	SHEET NAME
A11-001	COVER SHEET
A11-101	STAGING PLAN
A11-201	SITE PLAN - DEMOLITION
A11-202	CARPARK DEMOLITION PLAN CARPARK A ZONE 4 (SOUTH WEST)
A11-203	CARPARK DEMOLITION PLAN CARPARK A ZONE 3 ROAD
A11-204	CARPARK DEMOLITION PLAN NORTH WEST CARPARK B ZONE 2
A11-205	CARPARK DEMOLITION PLAN NORTH EAST CARPARK D - ZONE 1
A11-401	SITE PLAN - PROPOSED
A11-411	CARPARK PLAN - SOUTH WEST CARPARK A (SOUTH)
A11-421	CARPARK PLAN - SOUTH WEST CARPARK A ZONE 3 (ROAD)
A11-431	CARPARK PLAN - NORTH WEST CARPARK ZONE 2
A11-441	CARPARK PLAN - NORTH EAST CARPARK D (ZONE 1)
A11-501	CARPARK SECTIONS
A11-502	CARPARK SECTIONS

REV	DESCRIPTION	DRN	DATE
A	DRAFT ISSUE	DP	21/10/2022
B	FINAL DRAFT ISSUE	DP	10/11/2022
C	ISSUED FOR COORDINATION	DP	23/11/2022
D	ISSUE FOR TENDER	DP	14/12/2022



COPYRIGHT
ALL RIGHTS RESERVED. THIS WORK IS COPYRIGHT AND CANNOT BE REPRODUCED OR COPIED IN ANY FORM OR BY ANY MEANS (GRAPHIC, ELECTRONIC OR MECHANICAL INCLUDING PHOTOCOPYING) WITHOUT THE WRITTEN PERMISSION OF THE PRINCIPAL UNDER THE TERMS OF THE CONTRACT. ANY LICENCE EXPRESS OR IMPLIED, TO USE THE DOCUMENT FOR ANY PURPOSE WHATSOEVER IS RESTRICTED TO THE TERMS OF THE AGREEMENT OR IMPLIED AGREEMENT WITH THE PRINCIPAL UNDER THE TERMS OF THE CONTRACT.

DIMENSIONS
USE FIGURED DIMENSIONS, DO NOT SCALE. CONTRACTORS MUST VERIFY ALL DIMENSIONS ON THE SITE BEFORE COMMENCING ANY WORK OR MAKING ANY SHOP DRAWING WHICH MUST BE SUBMITTED AND REVIEWED BEFORE MANUFACTURE.

FIXTURES, FITTINGS & EQUIPMENT SPECIFICATIONS
SUBSTITUTE FF&E EQUIPMENT SPECIFICATIONS
THE FIT OUT DESIGN AND DOCUMENTATION HAS BEEN COMPLETED ON THE BASIS OF FF&E AND EQUIPMENT ADVISED TO THIS OFFICE AT THE TIME OF BRIEFING THE DESIGN. THE DESIGN PROVISIONS FOR FF&E AND EQUIPMENT INCORPORATES SPATIAL ALLOCATIONS, SERVICING, LOADING AND ACCESS CLEARANCES AND WHERE APPROPRIATE SERVICES REQUIREMENTS, HAVING DUE REGARD FOR SURROUNDING FIXTURES AND FITTINGS. IT SHOULD BE NOTED THAT SUBSTITUTE FF&E OR EQUIPMENT WITH ALTERNATE SPECIFICATIONS SHOULD NOT BE PROCURED PRIOR TO VALIDATING THOSE SPECIFICATIONS AGAINST THE ITEM CONTROL SCHEDULE AND DESIGN PROVISIONS IN THE MODEL. THIS OFFICE ACCEPTS NO RESPONSIBILITY FOR THE PROCUREMENT OF SUBSTITUTE FF&E AND EQUIPMENT WHICH HAS NOT BEEN REVIEWED AND VALIDATED AGAINST THE ORIGINAL DESIGN PROVISIONS.

SERVICE POINTS DISCLAIMER
THE SERVICE POINTS IDENTIFIED ON THESE DRAWINGS HAVE BEEN OVERLAYED FROM THE BUILDING SERVICES ENGINEERING MODEL, AND ARE PROVIDED FOR INFORMATION AND SET-OUT PURPOSES ONLY. WE HAVE BEEN ADVISED BY THE SERVICES ENGINEERS THAT THE POINTS REPRESENTED ON THESE DRAWINGS ARE CORRECT AT THE TIME OF PUBLICATION. THIS OFFICE DOES NOT WARRANT THE ACCURACY OF THIS DATA. REFER TO THE BUILDING SERVICES ENGINEERING DOCUMENTATION FOR THE INSTALLATION OF THE SERVICES POINTS, AND THE INTERFACE BETWEEN THE SERVICES POINTS AND THE RESPECTIVE ENGINEERING SYSTEMS.

ISSUED FOR INFORMATION

ARCHITECTS

STH

ABN: 21 134 476 065
PELACO COMPLEX, BUILDING 3, LEVEL 2
21-31 GOODWOOD ST, RICHMOND VIC 3121, AUSTRALIA
PH: (03) 9985 2333
THIS ARCHITECTURAL DESIGN IS THE COPYRIGHT OF SILVER THOMAS HANLEY (AUS) PTY LTD ABN 21 134 476 065 AND SHALL NOT BE REPRODUCED WITHOUT THEIR WRITTEN PERMISSION

CLIENT

Hunter New England Local Health District

PROJECT

TAMWORTH MENTAL HEALTH UNIT
Dean Street Tamworth NSW

DRAWING TITLE

EARLY WORKS COVER SHEET

SCALE	DATE	DRAWN BY	CHECKED
@A1	10/11/22	Author	Checker

PROJECT No	DRAWING No	REVISION
10500.1	A11-001	D

Autodesk / Docs/118266_01_ Tamworth Mental Health Unit/THU/BUILDING_A22.rvt



LEGEND

- EXISTING CARPARK TO BE RETAINED
- PROPOSED CARPARK/ CARPARK EXTENSION
- PAVEMENT MARKING
- SHARED SPACE
- PROPOSED FUTURE CARPARK EXTENSION (NOT IN CURRENT SCOPE)
- AISLE CIRCULATION DIRECTION
- X 399.000 EXISTING REDUCED LEVEL
- + 399.000 PROPOSED REDUCED LEVEL

NOTES

THIS DRAWING IS FOR SITE CONTEXT INFORMATION & IS NOT AN AUDIT OF EXISTING AS BUILT CONDITIONS OTHER THAN THOSE ALLOCATED IN THIS SCOPE OF WORKS

ALL REDUCED LEVELS INDICATED ARE NOMINAL LEVELS & ARE TO BE CONFIRMED/COORDINATED WITH CIVIL ENGINEER'S DOCUMENTATION AND AGAINST SURVEY INFORMATION. GRADIENTS WITHIN CARPARK TO COMPLY WITH AS2890.1 & AS2890.6

NOTE: SURVEY INFORMATION INDICATED HAS BEEN PROVIDED BY OTHERS. SURVEYS HAVE BEEN PRODUCED USING BOTH GDA94 & GDA2020. ALL SETOUTS TO BE VERIFIED ON SITE PRIOR TO ANY CONSTRUCTION

REFER TO CIVIL ENGINEER'S DOCUMENTS FOR FALLS TO EXISTING & NEW DRAINAGE PITS/OUTLETS & OSD/TREATMENT CHAMBERS

ARCHITECTURAL DRAWINGS TO BE READ IN CONJUNCTION WITH CIVIL & SERVICES ENGINEER'S DOCUMENTATION

CARSPACES

CARPARK A - ZONE 4 (SOUTH)
 45 Spaces allocated within proposed works
 6 Existing spaces lost
 40 Spaces gained

CARPARK A - ZONE 3 (ROAD)
 17 Spaces allocated within proposed works

CARPARK B - ZONE 2 (NORTH WEST)
 50 Spaces allocated within proposed works
 2 Existing spaces lost
 48 Spaces gained

CARPARK D - ZONE 1 (NORTH EAST)
 80 Spaces allocated within proposed works
 1 Existing space lost
 32 Spaces gained

137 Additional Spaces Created

KEY PLAN

REV	DESCRIPTION	DRN	DATE
A	DRAFT ISSUE	DP	21/10/2022
B	FINAL DRAFT ISSUE	DP	10/11/2022
C	ISSUED FOR COORDINATION	DP	23/11/2022
D	ISSUE FOR TENDER	DP	14/12/2022

COPYRIGHT

ALL RIGHTS RESERVED. THIS WORK IS COPYRIGHT AND CANNOT BE REPRODUCED OR COPIED IN ANY FORM OR BY ANY MEANS (GRAPHIC, ELECTRONIC OR MECHANICAL INCLUDING PHOTOCOPIING WITHOUT THE WRITTEN PERMISSION OF THE PRINCIPAL UNDER THE TERMS OF THE CONTRACT. ANY LICENCE EXPRESS OR IMPLIED, TO USE THE DOCUMENT FOR ANY PURPOSE WHATSOEVER IS RESTRICTED TO THE TERMS OF THE AGREEMENT OR IMPLIED AGREEMENT WITH THE PRINCIPAL UNDER THE TERMS OF THE CONTRACT.

DIMENSIONS

USE FIGURED DIMENSIONS, DO NOT SCALE. CONTRACTORS MUST VERIFY ALL DIMENSIONS ON THE SITE BEFORE COMMENCING ANY WORK OR MAKING ANY SHOP DRAWING WHICH MUST BE SUBMITTED AND REVIEWED BEFORE MANUFACTURE.

FIXTURES, FITTINGS & EQUIPMENT SPECIFICATIONS

SUBSTITUTE FF&E EQUIPMENT SPECIFICATIONS
 THE FIT-OUT DESIGN AND DOCUMENTATION HAS BEEN COMPLETED ON THE BASIS OF FF&E AND EQUIPMENT ADVISED TO THIS OFFICE AT THE TIME OF BRIEFING THE DESIGN. THE DESIGN PROVISIONS FOR FF&E AND EQUIPMENT INCORPORATES SPATIAL ALLOCATIONS, SERVICING, LOADING AND ACCESS CLEARANCES AND WHERE APPROPRIATE SERVICES REQUIREMENTS, HAVING DUE REGARD FOR SURROUNDING FIXTURES AND FITTINGS. IT SHOULD BE NOTED THAT SUBSTITUTE FF&E OR EQUIPMENT WITH ALTERNATE SPECIFICATIONS SHOULD NOT BE PROCURED PRIOR TO VALIDATING THOSE SPECIFICATIONS AGAINST THE ITEM CONTROL SCHEDULE AND DESIGN PROVISIONS IN THE MODEL. THIS OFFICE ACCEPTS NO RESPONSIBILITY FOR THE PROCUREMENT OF SUBSTITUTE FF&E AND EQUIPMENT WHICH HAS NOT BEEN REVIEWED AND VALIDATED AGAINST THE ORIGINAL DESIGN PROVISIONS.

SERVICE POINTS DISCLAIMER

THE SERVICE POINTS IDENTIFIED ON THESE DRAWINGS HAVE BEEN OVERLAYED FROM THE BUILDING SERVICES ENGINEERING MODEL, AND ARE PROVIDED FOR INFORMATION AND SET-OUT PURPOSES ONLY. WE HAVE BEEN ADVISED BY THE SERVICES ENGINEERS THAT THE POINTS REPRESENTED ON THESE DRAWINGS ARE CORRECT AT THE TIME OF PUBLICATION. THIS OFFICE DOES NOT WARRANT THE ACCURACY OF THIS DATA. REFER TO THE BUILDING SERVICES ENGINEERING DOCUMENTATION FOR THE INSTALLATION OF THE SERVICES POINTS, AND THE INTERFACE BETWEEN THE SERVICES POINTS AND THE RESPECTIVE ENGINEERING SYSTEMS.

ISSUED FOR INFORMATION

ARCHITECTS

ABN: 21 134 476 065
 PELACO COMPLEX, BUILDING 3, LEVEL 2
 21-31 GOODWOOD ST, RICHMOND VIC 3121, AUSTRALIA
 PH: (03) 9985 2333
 THIS ARCHITECTURAL DESIGN IS THE COPYRIGHT OF
 SILVER THOMAS HANLEY (AUS) PTY LTD ABN 21 134 476 065
 AND SHALL NOT BE REPRODUCED WITHOUT THEIR WRITTEN PERMISSION

CLIENT

Hunter New England Local Health District

PROJECT

TAMWORTH MENTAL HEALTH UNIT
 Dean Street Tamworth NSW

DRAWING TITLE

**EARLY WORKS
 SITE PLAN
 PROPOSED**

SCALE: 1:1000@A1 DATE: 03/23/15 DRAWN BY: DP CHECKED: Checker

PROJECT No: 10500.1 A11-401 DRAWING No: REVISION: **D**

Autodesk Docset/10500.01_Tamworth Mental Health Unit/THMU_Building_A11-401.rvt

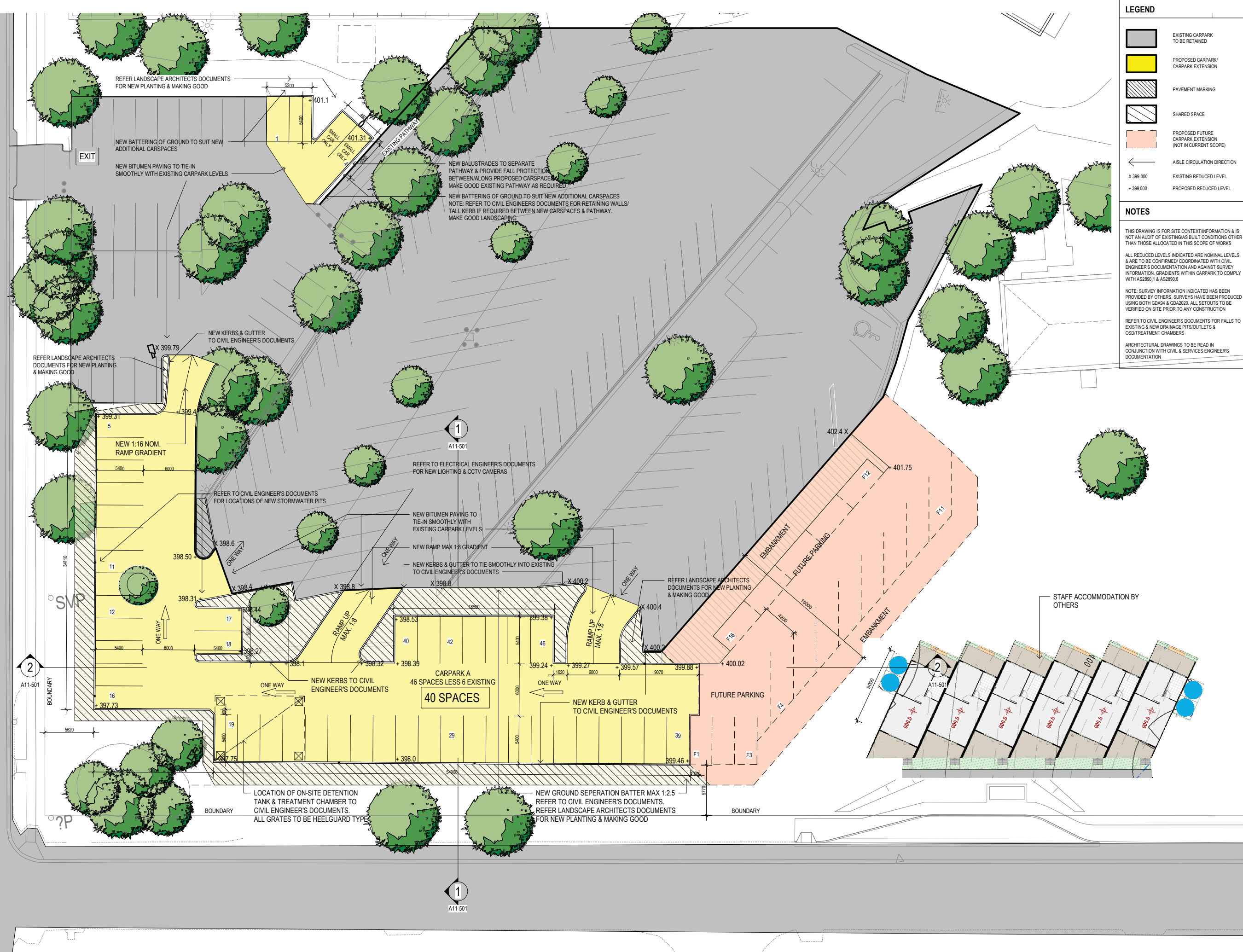

LEGEND

- EXISTING CARPARK TO BE RETAINED
- PROPOSED CARPARK/ CARPARK EXTENSION
- PAVEMENT MARKING
- SHARED SPACE
- PROPOSED FUTURE CARPARK EXTENSION (NOT IN CURRENT SCOPE)
- ← AISLE CIRCULATION DIRECTION
- X 399.000 EXISTING REDUCED LEVEL
- + 399.000 PROPOSED REDUCED LEVEL

NOTES

THIS DRAWING IS FOR SITE CONTEXT INFORMATION & IS NOT AN AUDIT OF EXISTING AS BUILT CONDITIONS OTHER THAN THOSE ALLOCATED IN THIS SCOPE OF WORKS

ALL REDUCED LEVELS INDICATED ARE NOMINAL LEVELS & ARE TO BE CONFIRMED/ COORDINATED WITH CIVIL ENGINEER'S DOCUMENTATION AND AGAINST SURVEY INFORMATION. GRADIENTS WITHIN CARPARK TO COMPLY WITH AS2890.1 & AS2890.6

NOTE: SURVEY INFORMATION INDICATED HAS BEEN PROVIDED BY OTHERS. SURVEYS HAVE BEEN PRODUCED USING BOTH GDA94 & GDA2020. ALL SETOUTS TO BE VERIFIED ON SITE PRIOR TO ANY CONSTRUCTION

REFER TO CIVIL ENGINEER'S DOCUMENTS FOR FALLS TO EXISTING & NEW DRAINAGE PITS/OUTLETS & OSD/TREATMENT CHAMBERS

ARCHITECTURAL DRAWINGS TO BE READ IN CONJUNCTION WITH CIVIL & SERVICES ENGINEERS DOCUMENTATION

KEY PLAN

REV	DESCRIPTION	DRN	DATE
A	DRAFT ISSUE	DP	21/10/2022
B	FINAL DRAFT ISSUE	DP	10/11/2022
C	REF - DRAFT ISSUE 2	DP	11/11/2022
D	ISSUED FOR COORDINATION	DP	23/11/2022
E	REF ISSUE	DP	02/12/2022
F	ISSUE FOR TENDER	DP	14/12/2022
G	TENDER ADDENDUM ISSUE	DP	13/01/2023

COPYRIGHT

ALL RIGHTS RESERVED. THIS WORK IS COPYRIGHT AND CANNOT BE REPRODUCED OR COPIED IN ANY FORM OR BY ANY MEANS (GRAPHIC, ELECTRONIC OR MECHANICAL INCLUDING PHOTOCOPYING WITHOUT THE WRITTEN PERMISSION OF THE PRINCIPAL UNDER THE TERMS OF THE CONTRACT. ANY LICENCE EXPRESS OR IMPLIED, TO USE THE DOCUMENT FOR ANY PURPOSE WHATSOEVER IS RESTRICTED TO THE TERMS OF THE AGREEMENT OR IMPLIED AGREEMENT WITH THE PRINCIPAL UNDER THE TERMS OF THE CONTRACT.

DIMENSIONS

USE FIGURED DIMENSIONS, DO NOT SCALE. CONTRACTORS MUST VERIFY ALL DIMENSIONS ON THE SITE BEFORE COMMENCING ANY WORK OR MAKING ANY SHOP DRAWING WHICH MUST BE SUBMITTED AND REVIEWED BEFORE MANUFACTURE.

FIXTURES, FITTINGS & EQUIPMENT SPECIFICATIONS

SUBSTITUTE FF&E EQUIPMENT SPECIFICATIONS

THE FIT OUT DESIGN AND DOCUMENTATION HAS BEEN COMPLETED ON THE BASIS OF FF&E AND EQUIPMENT ADVISED TO THIS OFFICE AT THE TIME OF BRIEFING THE DESIGN PROVISIONS FOR FF&E AND EQUIPMENT INCORPORATES SPATIAL ALLOCATIONS, SERVICING, LOADING AND ACCESS CLEARANCES AND WHERE APPROPRIATE SERVICES REQUIREMENTS, HAVING DUE REGARD FOR SURROUNDING FIXTURES AND FITTINGS. IT SHOULD BE NOTED THAT SUBSTITUTE FF&E OR EQUIPMENT WITH ALTERNATE SPECIFICATIONS SHOULD NOT BE PROCURED PRIOR TO VALIDATING THOSE SPECIFICATIONS AGAINST THE ITEM CONTROL SCHEDULE AND DESIGN PROVISIONS IN THE MODEL. THIS OFFICE ACCEPTS NO RESPONSIBILITY FOR THE PROCUREMENT OF SUBSTITUTE FF&E AND EQUIPMENT WHICH HAS NOT BEEN REVIEWED AND VALIDATED AGAINST THE ORIGINAL DESIGN PROVISIONS.

SERVICE POINTS DISCLAIMER

THE SERVICE POINTS IDENTIFIED ON THESE DRAWINGS HAVE BEEN OVERLAIN FROM THE BUILDING SERVICES ENGINEERING MODEL, AND ARE PROVIDED FOR INFORMATION AND SET-OUT PURPOSES ONLY. WE HAVE BEEN ADVISED BY THE SERVICES ENGINEERS THAT THE POINTS REPRESENTED ON THESE DRAWINGS ARE CORRECT AT THE TIME OF PUBLICATION. THIS OFFICE DOES NOT WARRANT THE ACCURACY OF THIS DATA. REFER TO THE BUILDING SERVICES ENGINEERING DOCUMENTATION FOR THE INSTALLATION OF THE SERVICES POINTS, AND THE INTERFACE BETWEEN THE SERVICES POINTS AND THE RESPECTIVE ENGINEERING SYSTEMS.

ISSUE FOR TENDER

ARCHITECTS

STH

ABN: 21 134 476 965
 PELACO COMPLEX, BUILDING 3, LEVEL 2
 21-31 GOODWOOD ST, RICHMOND VIC 3121, AUSTRALIA
 PH: (03) 9985 2333
 THIS ARCHITECTURAL DESIGN IS THE COPYRIGHT OF
 SILVER THOMAS HANLEY (AUS) PTY LTD ABN 21 134 476 965
 AND SHALL NOT BE REPRODUCED WITHOUT THEIR WRITTEN PERMISSION

CLIENT

Hunter New England Local Health District

PROJECT

TAMWORTH MENTAL HEALTH UNIT

Dean Street Tamworth NSW

DRAWING TITLE

**EARLY WORKS
 CARPARK PLAN
 SOUTH WEST CARPARK A
 ZONE 4**

DATE 10/12/22 DRAWN BY DP CHECKED Checker

PROJECT No 10500.1 A11-411 DRAWING No REVISION

G

1 Site Plan - South West Carpark A
 SCALE: 1 : 200

Autodesk Docs/110520_01_Tamworth Mental Health Unit/THU/BUILDCING_A11-411



LEGEND

- EXISTING CARPARK TO BE RETAINED
- PROPOSED CARPARK/ CARPARK EXTENSION
- PAVEMENT MARKING
- SHARED SPACE
- PROPOSED FUTURE CARPARK EXTENSION (NOT IN CURRENT SCOPE)
- AISLE CIRCULATION DIRECTION
- X 399.000 EXISTING REDUCED LEVEL
- + 399.000 PROPOSED REDUCED LEVEL

NOTES

THIS DRAWING IS FOR SITE CONTEXT/INFORMATION & IS NOT AN AUDIT OF EXISTING AS BUILT CONDITIONS OTHER THAN THOSE ALLOCATED IN THIS SCOPE OF WORKS

ALL REDUCED LEVELS INDICATED ARE NOMINAL LEVELS & ARE TO BE CONFIRMED COORDINATED WITH CIVIL ENGINEER'S DOCUMENTATION AND AGAINST SURVEY INFORMATION. GRADIENTS WITHIN CARPARK TO COMPLY WITH AS2890.1 & AS2890.6

NOTE: SURVEY INFORMATION INDICATED HAS BEEN PROVIDED BY OTHERS. SURVEYS HAVE BEEN PRODUCED USING BOTH GDA94 & GDA2020. ALL SETOUTS TO BE VERIFIED ON SITE PRIOR TO ANY CONSTRUCTION

REFER TO CIVIL ENGINEER'S DOCUMENTS FOR FALLS TO EXISTING & NEW DRAINAGE PITS/OUTLETS & OSD/TREATMENT CHAMBERS

ARCHITECTURAL DRAWINGS TO BE READ IN CONJUNCTION WITH CIVIL & SERVICES ENGINEER'S DOCUMENTATION

KEY PLAN

REV	DESCRIPTION	DRN	DATE
A	DRAFT ISSUE	DP	21/10/2022
B	FINAL DRAFT ISSUE	DP	10/11/2022
C	REF - DRAFT ISSUE 2	DP	11/11/2022
D	ISSUED FOR COORDINATION	DP	23/11/2022
E	REF ISSUE	DP	02/12/2022
F	ISSUE FOR TENDER	DP	14/12/2022
G	TENDER ADDENDUM ISSUE	DP	13/01/2023

COPYRIGHT

ALL RIGHTS RESERVED. THIS WORK IS COPYRIGHT AND CANNOT BE REPRODUCED OR COPIED IN ANY FORM OR BY ANY MEANS (GRAPHIC, ELECTRONIC OR MECHANICAL, INCLUDING PHOTOCOPIING) WITHOUT THE WRITTEN PERMISSION OF THE PRINCIPAL UNDER THE TERMS OF THE CONTRACT. ANY LICENCE, EXPRESS OR IMPLIED, TO USE THE DOCUMENT FOR ANY PURPOSE WHATSOEVER IS RESTRICTED TO THE TERMS OF THE AGREEMENT OR IMPLIED AGREEMENT WITH THE PRINCIPAL UNDER THE TERMS OF THE CONTRACT.

DIMENSIONS

USE FIGURED DIMENSIONS, DO NOT SCALE. CONTRACTORS MUST VERIFY ALL DIMENSIONS ON THE SITE BEFORE COMMENCING ANY WORK OR MAKING ANY SHOP DRAWING WHICH MUST BE SUBMITTED AND REVIEWED BEFORE MANUFACTURE.

FIXTURES, FITTINGS & EQUIPMENT SPECIFICATIONS

SUBSTITUTE FF&E EQUIPMENT SPECIFICATIONS THE FIT OUT DESIGN AND DOCUMENTATION HAS BEEN COMPLETED ON THE BASIS OF FF&E AND EQUIPMENT ADVISED TO THIS OFFICE AT THE TIME OF BRIEFING THE DESIGN PROVISIONS FOR FF&E AND EQUIPMENT INCORPORATES SPATIAL ALLOCATIONS, SERVICING, LOADING AND ACCESS CLEARANCES AND WHERE APPROPRIATE SERVICES REQUIREMENTS, HAVING DUE REGARD FOR SURROUNDING FIXTURES AND FITTINGS. IT SHOULD BE NOTED THAT SUBSTITUTE FF&E OR EQUIPMENT WITH ALTERNATE SPECIFICATIONS SHOULD NOT BE PROCURED PRIOR TO VALIDATING THOSE SPECIFICATIONS AGAINST THE ITEM CONTROL SCHEDULE AND DESIGN PROVISIONS IN THE MODEL. THIS OFFICE ACCEPTS NO RESPONSIBILITY FOR THE PROCUREMENT OF SUBSTITUTE FF&E AND EQUIPMENT WHICH HAS NOT BEEN REVIEWED AND VALIDATED AGAINST THE ORIGINAL DESIGN PROVISIONS.

SERVICE POINTS DISCLAIMER

THE SERVICE POINTS IDENTIFIED ON THESE DRAWINGS HAVE BEEN OVERLAIED FROM THE BUILDING SERVICES ENGINEERING MODEL AND ARE PROVIDED FOR INFORMATION AND SET-OUT PURPOSES ONLY. WE HAVE BEEN ADVISED BY THE SERVICES ENGINEERS THAT THE POINTS REPRESENTED ON THESE DRAWINGS ARE CORRECT AT THE TIME OF PUBLICATION. THIS OFFICE DOES NOT WARRANT THE ACCURACY OF THIS DATA. REFER TO THE BUILDING SERVICES ENGINEERING DOCUMENTATION FOR THE INSTALLATION OF THE SERVICES POINTS, AND THE INTERFACE BETWEEN THE SERVICES POINTS AND THE RESPECTIVE ENGINEERING SYSTEMS.

ISSUE FOR TENDER

ARCHITECTS

ABN: 21 134 476 065
 PELACO COMPLEX, BUILDING 3, LEVEL 2
 21-31 GOODWOOD ST, RICHMOND VIC 3121, AUSTRALIA
 PH: (03) 9985 2333

THIS ARCHITECTURAL DESIGN IS THE COPYRIGHT OF SILVER THOMAS HANLEY (AUS) PTY LTD ABN 21 134 476 065 AND SHALL NOT BE REPRODUCED WITHOUT THEIR WRITTEN PERMISSION

CLIENT

Hunter New England Local Health District

PROJECT

TAMWORTH MENTAL HEALTH UNIT

Dean Street Tamworth NSW

DRAWING TITLE

**EARLY WORKS
CARPARK PLAN
SOUTH WEST CARPARK A
ZONE 3 (ROAD)**

SCALE	DATE	DRAWN BY	CHECKED
1:200@A1	10/12/22	DP	Checker

PROJECT No: 10500.1 DRAWING No: A11-421 REVISION: **G**

1 Site Plan - South West Carpark A (road)
SCALE: 1:200

Autodesk Docs/110526.01_Tamworth Mental Health Unit/TMHU_Building_A11-421.rvt

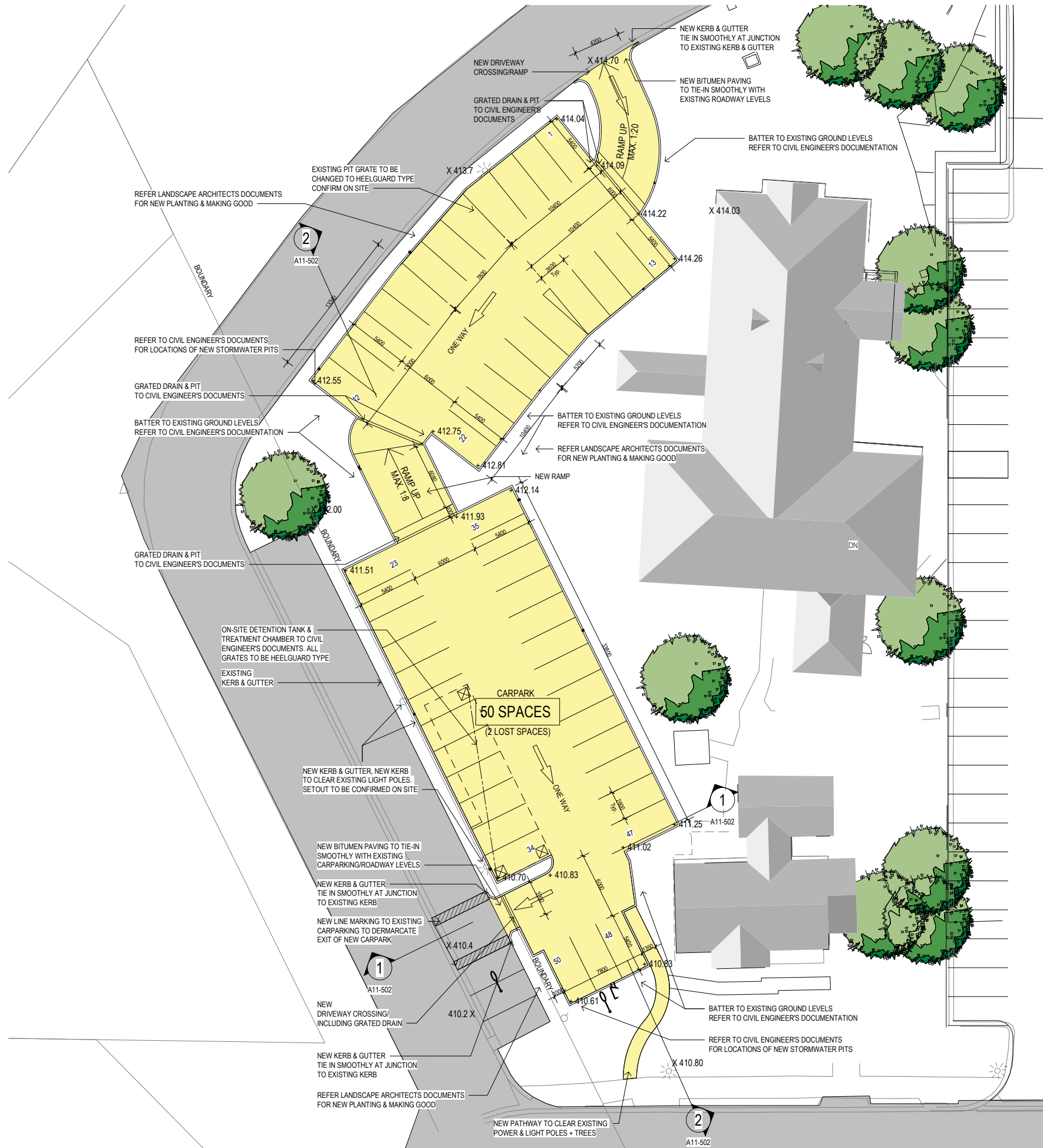

LEGEND

- EXISTING CARPARK TO BE RETAINED
- PROPOSED CARPARK/ CARPARK EXTENSION
- PAVEMENT MARKING
- SHARED SPACE
- PROPOSED FUTURE CARPARK EXTENSION (NOT IN CURRENT SCOPE)
- AISLE CIRCULATION DIRECTION
- X 399.000 EXISTING REDUCED LEVEL
- + 399.000 PROPOSED REDUCED LEVEL

NOTES

THIS DRAWING IS FOR SITE CONTEXT INFORMATION & IS NOT AN AUDIT OF EXISTING AS BUILT CONDITIONS OTHER THAN THOSE ALLOCATED IN THIS SCOPE OF WORKS

ALL REDUCED LEVELS INDICATED ARE NOMINAL LEVELS & ARE TO BE CONFIRMED/ COORDINATED WITH CIVIL ENGINEER'S DOCUMENTATION AND AGAINST SURVEY INFORMATION. GRADIENTS WITHIN CARPARK TO COMPLY WITH AS2890.1 & AS2890.6

NOTE: SURVEY INFORMATION INDICATED HAS BEEN PROVIDED BY OTHERS. SURVEYS HAVE BEEN PRODUCED USING BOTH GDA84 & GDA2020. ALL SET-OUTS TO BE VERIFIED ON SITE PRIOR TO ANY CONSTRUCTION

REFER TO CIVIL ENGINEER'S DOCUMENTS FOR FALLS TO EXISTING & NEW DRAINAGE PITS/OUTLETS & OSD/TREATMENT CHAMBERS

ARCHITECTURAL DRAWINGS TO BE READ IN CONJUNCTION WITH CIVIL & SERVICES ENGINEER'S DOCUMENTATION

KEY PLAN

REV	DESCRIPTION	DRN	DATE
A	DRAFT ISSUE	DP	21/10/2022
B	FINAL DRAFT ISSUE	DP	10/11/2022
C	REF - DRAFT ISSUE 2	DP	11/11/2022
D	ISSUED FOR COORDINATION	DP	23/11/2022
E	REF ISSUE	DP	02/12/2022
F	ISSUE FOR TENDER	DP	14/12/2022
G	TENDER ADDENDUM ISSUE	DP	13/01/2023

COPYRIGHT

ALL RIGHTS RESERVED. THIS WORK IS COPYRIGHT AND CANNOT BE REPRODUCED OR COPIED IN ANY FORM OR BY ANY MEANS (GRAPHIC, ELECTRONIC OR MECHANICAL INCLUDING PHOTOCOPIING WITHOUT THE WRITTEN PERMISSION OF THE PRINCIPAL UNDER THE TERMS OF THE CONTRACT. ANY LICENCE EXPRESS OR IMPLIED, TO USE THE DOCUMENT FOR ANY PURPOSE WHATSOEVER IS RESTRICTED TO THE TERMS OF THE AGREEMENT OR IMPLIED AGREEMENT WITH THE PRINCIPAL UNDER THE TERMS OF THE CONTRACT.

DIMENSIONS

USE FIGURED DIMENSIONS, DO NOT SCALE. CONTRACTORS MUST VERIFY ALL DIMENSIONS ON THE SITE BEFORE COMMENCING ANY WORK OR MAKING ANY SHOP DRAWING WHICH MUST BE SUBMITTED AND REVIEWED BEFORE MANUFACTURE.

FIXTURES, FITTINGS & EQUIPMENT SPECIFICATIONS

SUBSTITUTE FF&E EQUIPMENT SPECIFICATIONS

THE FIT-OUT DESIGN AND DOCUMENTATION HAS BEEN COMPLETED ON THE BASIS OF FF&E AND EQUIPMENT ADVISED TO THIS OFFICE AT THE TIME OF BRIEFING THE DESIGN. THE DESIGN PROVISIONS FOR FF&E AND EQUIPMENT INCORPORATES SPATIAL ALLOCATIONS, SERVICING, LOADING AND ACCESS CLEARANCES AND WHERE APPROPRIATE SERVICES REQUIREMENTS, HAVING DUE REGARD FOR SURROUNDING FIXTURES AND FITTINGS. IT SHOULD BE NOTED THAT SUBSTITUTE FF&E OR EQUIPMENT WITH ALTERNATE SPECIFICATIONS SHOULD NOT BE PROCURED PRIOR TO VALIDATING THOSE SPECIFICATIONS AGAINST THE ITEM CONTROL SCHEDULE AND DESIGN PROVISIONS IN THE MODEL. THIS OFFICE ACCEPTS NO RESPONSIBILITY FOR THE PROCUREMENT OF SUBSTITUTE FF&E AND EQUIPMENT WHICH HAS NOT BEEN REVIEWED AND VALIDATED AGAINST THE ORIGINAL DESIGN PROVISIONS.

SERVICE POINTS DISCLAIMER

THE SERVICE POINTS IDENTIFIED ON THESE DRAWINGS HAVE BEEN OVERLAYED FROM THE BUILDING SERVICES ENGINEERING MODEL, AND ARE PROVIDED FOR INFORMATION AND SET-OUT PURPOSES ONLY. WE HAVE BEEN ADVISED BY THE SERVICES ENGINEERS THAT THE POINTS REPRESENTED ON THESE DRAWINGS ARE CORRECT AT THE TIME OF PUBLICATION. THIS OFFICE DOES NOT WARRANT THE ACCURACY OF THIS DATA. REFER TO THE BUILDING SERVICES ENGINEERING DOCUMENTATION FOR THE INSTALLATION OF THE SERVICES POINTS, AND THE INTERFACE BETWEEN THE SERVICES POINTS AND THE RESPECTIVE ENGINEERING SYSTEMS.

ISSUE FOR TENDER

ARCHITECTS



ABN: 21 134 476 965
 PELACO COMPLEX, BUILDING 3, LEVEL 2
 21-31 GOODWOOD ST, RICHMOND VIC 3121, AUSTRALIA
 PH: (03) 995 2333
 THIS ARCHITECTURAL DESIGN IS THE COPYRIGHT OF
 SILVER THOMAS HANLEY (AUS) PTY LTD ABN 21 134 476 965
 AND SHALL NOT BE REPRODUCED WITHOUT THEIR WRITTEN PERMISSION

CLIENT

Hunter New England Local Health District

PROJECT

TAMWORTH MENTAL HEALTH UNIT

Dean Street Tamworth NSW

DRAWING TITLE

**EARLY WORKS
 CARPARK PLAN
 NORTH WEST CARPARK B
 ZONE 2**

SCALE	DATE	DRAWN BY	CHECKED
1:200@A1	10/12/22	DP	Checker

PROJECT No _____ DRAWING No _____ REVISION _____

10500.1 A11-431 **G**

1 Site Plan - North West Carpark Zone 2
 SCALE: 1:200

A:\work\10500_01_Tamworth Mental Health Unit\THMU_Building_A32.rvt

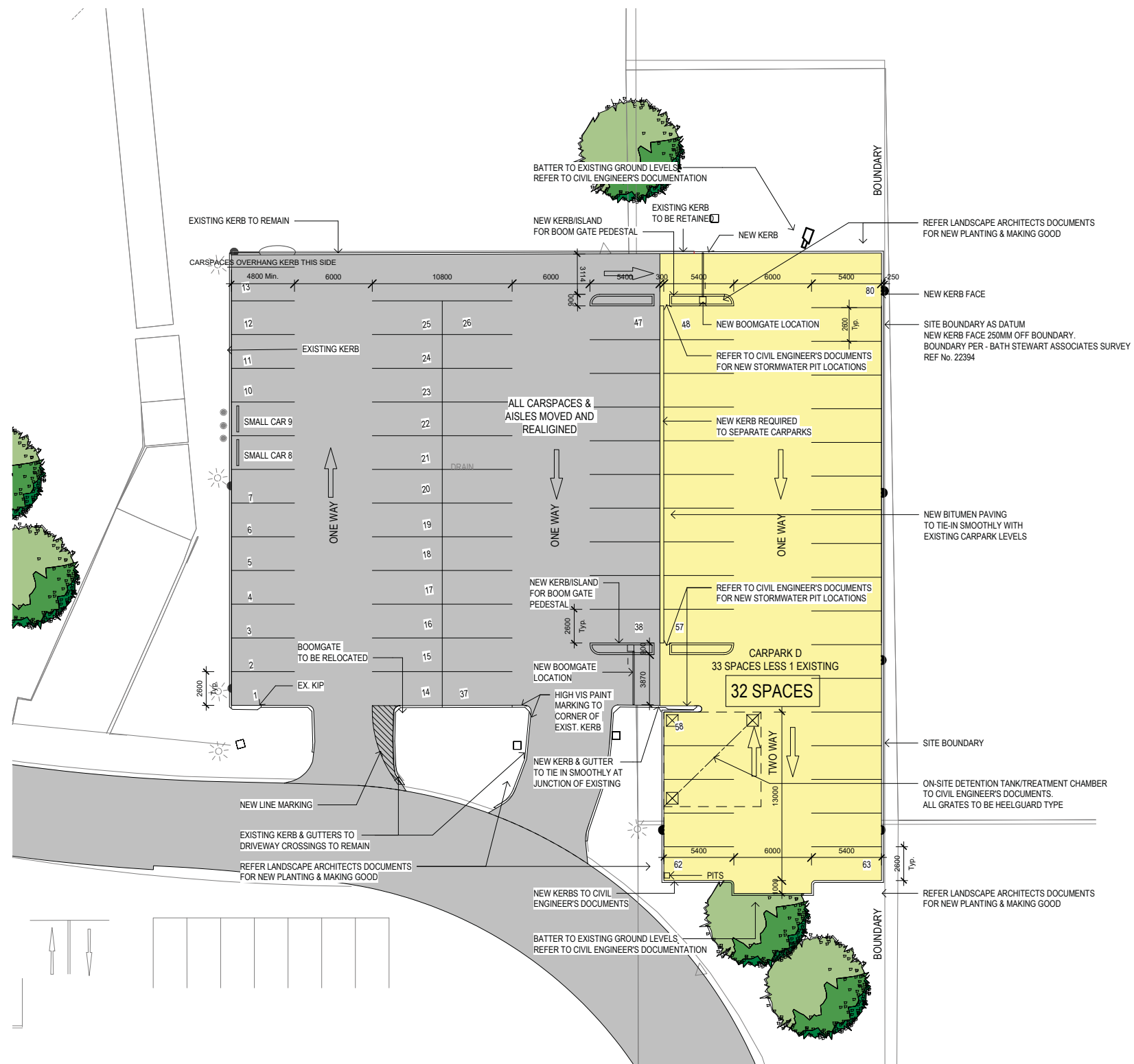

1 Site Plan - North East - Carpark D
SCALE: 1 : 200

LEGEND

- EXISTING CARPARK TO BE RETAINED
- PROPOSED CARPARK/ CARPARK EXTENSION
- PAVEMENT MARKING
- SHARED SPACE
- PROPOSED FUTURE CARPARK EXTENSION (NOT IN CURRENT SCOPE)
- AISLE CIRCULATION DIRECTION
- X 399.000 EXISTING REDUCED LEVEL
- + 399.000 PROPOSED REDUCED LEVEL

NOTES

THIS DRAWING IS FOR SITE CONTEXT INFORMATION & IS NOT AN AUDIT OF EXISTING AS BUILT CONDITIONS OTHER THAN THOSE ALLOCATED IN THIS SCOPE OF WORKS

ALL REDUCED LEVELS INDICATED ARE NOMINAL LEVELS & ARE TO BE CONFIRMED/ COORDINATED WITH CIVIL ENGINEER'S DOCUMENTATION AND AGAINST SURVEY INFORMATION. GRADIENTS WITHIN CARPARK TO COMPLY WITH AS2890.1 & AS2890.6

NOTE: SURVEY INFORMATION INDICATED HAS BEEN PROVIDED BY OTHERS. SURVEYS HAVE BEEN PRODUCED USING BOTH GDA84 & GDA2020. ALL SETOUTS TO BE VERIFIED ON SITE PRIOR TO ANY CONSTRUCTION

REFER TO CIVIL ENGINEER'S DOCUMENTS FOR FALLS TO EXISTING & NEW DRAINAGE PITS/OUTLETS & OSD/TREATMENT CHAMBERS

ARCHITECTURAL DRAWINGS TO BE READ IN CONJUNCTION WITH CIVIL & SERVICES ENGINEER'S DOCUMENTATION

KEY PLAN

REV	DESCRIPTION	DRN	DATE
A	DRAFT ISSUE	DP	21/10/2022
B	FINAL DRAFT ISSUE	DP	10/11/2022
C	REF - DRAFT ISSUE 2	DP	11/11/2022
D	ISSUED FOR COORDINATION	DP	23/11/2022
E	REF ISSUE	DP	02/12/2022
F	ISSUE FOR TENDER	DP	14/12/2022
G	TENDER ADDENDUM ISSUE	DP	13/01/2023

COPYRIGHT

ALL RIGHTS RESERVED. THIS WORK IS COPYRIGHT AND CANNOT BE REPRODUCED OR COPIED IN ANY FORM OR BY ANY MEANS (GRAPHIC, ELECTRONIC OR MECHANICAL INCLUDING PHOTOCOPIING) WITHOUT THE WRITTEN PERMISSION OF THE PRINCIPAL UNDER THE TERMS OF THE CONTRACT. ANY LICENCE EXPRESS OR IMPLIED, TO USE THE DOCUMENT FOR ANY PURPOSE WHATSOEVER IS RESTRICTED TO THE TERMS OF THE AGREEMENT OR IMPLIED AGREEMENT WITH THE PRINCIPAL UNDER THE TERMS OF THE CONTRACT.

DIMENSIONS

USE FIGURED DIMENSIONS, DO NOT SCALE. CONTRACTORS MUST VERIFY ALL DIMENSIONS ON THE SITE BEFORE COMMENCING ANY WORK OR MAKING ANY SHOP DRAWING WHICH MUST BE SUBMITTED AND REVIEWED BEFORE MANUFACTURE.

FIXTURES, FITTINGS & EQUIPMENT SPECIFICATIONS

SUBSTITUTE FF&E EQUIPMENT SPECIFICATIONS

THE FIT-OUT DESIGN AND DOCUMENTATION HAS BEEN COMPLETED ON THE BASIS OF FF&E AND EQUIPMENT ADVISED TO THIS OFFICE AT THE TIME OF BRIEFING THE DESIGN. THE DESIGN PROVISIONS FOR FF&E AND EQUIPMENT INCORPORATES SPATIAL ALLOCATIONS, SERVICING, LOADING AND ACCESS CLEARANCES AND WHERE APPROPRIATE SERVICES REQUIREMENTS, HAVING DUE REGARD FOR SURROUNDING FIXTURES AND FITTINGS. IT SHOULD BE NOTED THAT SUBSTITUTE FF&E OR EQUIPMENT WITH ALTERNATE SPECIFICATIONS SHOULD NOT BE PROCURED PRIOR TO VALIDATING THOSE SPECIFICATIONS AGAINST THE ITEM CONTROL SCHEDULE AND DESIGN PROVISIONS IN THE MODEL. THIS OFFICE ACCEPTS NO RESPONSIBILITY FOR THE PROCUREMENT OF SUBSTITUTE FF&E AND EQUIPMENT WHICH HAS NOT BEEN REVIEWED AND VALIDATED AGAINST THE ORIGINAL DESIGN PROVISIONS.

SERVICE POINTS DISCLAIMER

THE SERVICE POINTS IDENTIFIED ON THESE DRAWINGS HAVE BEEN OVERLAYED FROM THE BUILDING SERVICES ENGINEERING MODEL, AND ARE PROVIDED FOR INFORMATION AND SET-OUT PURPOSES ONLY. WE HAVE BEEN ADVISED BY THE SERVICES ENGINEERS THAT THE POINTS REPRESENTED ON THESE DRAWINGS ARE CORRECT AT THE TIME OF PUBLICATION. THIS OFFICE DOES NOT WARRANT THE ACCURACY OF THIS DATA. REFER TO THE BUILDING SERVICES ENGINEERING DOCUMENTATION FOR THE INSTALLATION OF THE SERVICES POINTS, AND THE INTERFACE BETWEEN THE SERVICES POINTS AND THE RESPECTIVE ENGINEERING SYSTEMS.

ISSUE FOR TENDER

ARCHITECTS

ABN: 21 134 476 065
 PELACO COMPLEX, BUILDING 3, LEVEL 2
 21-31 GOODWOOD ST, RICHMOND VIC 3121, AUSTRALIA
 PH: (03) 9985 2333
 THIS ARCHITECTURAL DESIGN IS THE COPYRIGHT OF
 SILVER THOMAS HANLEY (AUS) PTY LTD ABN 21 134 476 065
 AND SHALL NOT BE REPRODUCED WITHOUT THEIR WRITTEN PERMISSION

CLIENT

Hunter New England Local Health District

PROJECT

TAMWORTH MENTAL HEALTH UNIT

Dean Street Tamworth NSW

DRAWING TITLE

**EARLY WORKS
 CARPARK PLAN
 NORTH EAST CARPARK D
 ZONE 1**

SCALE	DATE	DRAWN BY	CHECKED
1:200@A1	10/12/22	DP	Checker

PROJECT No _____ DRAWING No _____ REVISION _____

10500.1 A11-441 **G**

Autodesk Docs/10500.01_Tamworth Mental Health Unit/THMU_Building_A11-441

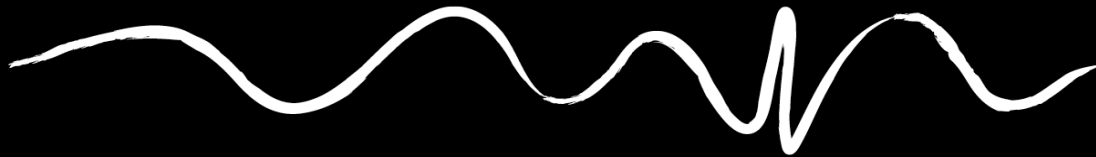

Appendix B

Site Photographs



Area 1 – Informal gravel parking area

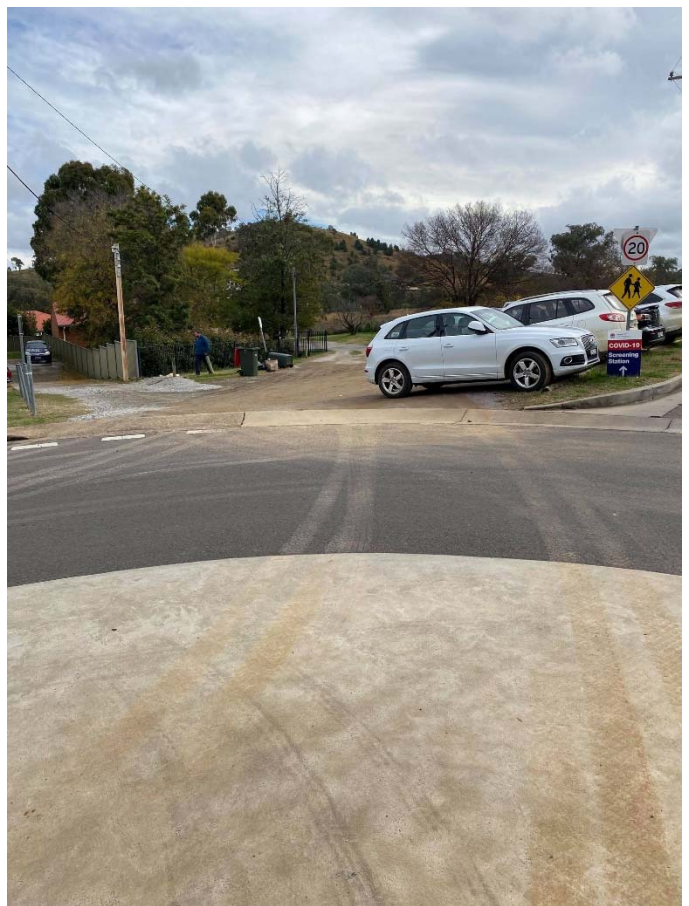



Area 2 – 90 deg. unmarked parking

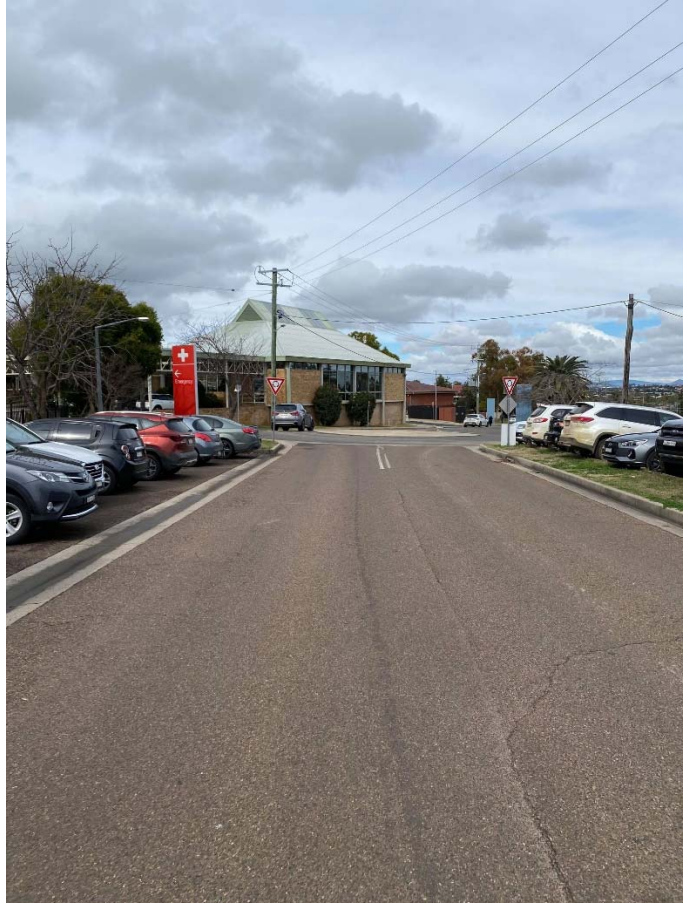



Area 3 – Public Car Park 'B'









Area 4 – Emergency Department Parking



Area 5 – Future Banksia Unit Development Site

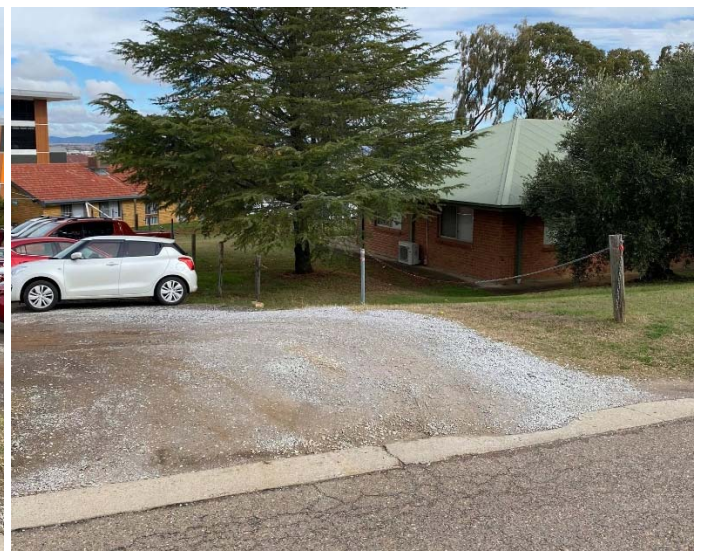



Area 6 – Existing Banksia Unit





Area 7 – Inala House Private Parking



Area 8 – Staff Car Park ‘C’ – Doctors Only (Behind Boom Gates)



Area 9 – Staff Car Park ‘C’





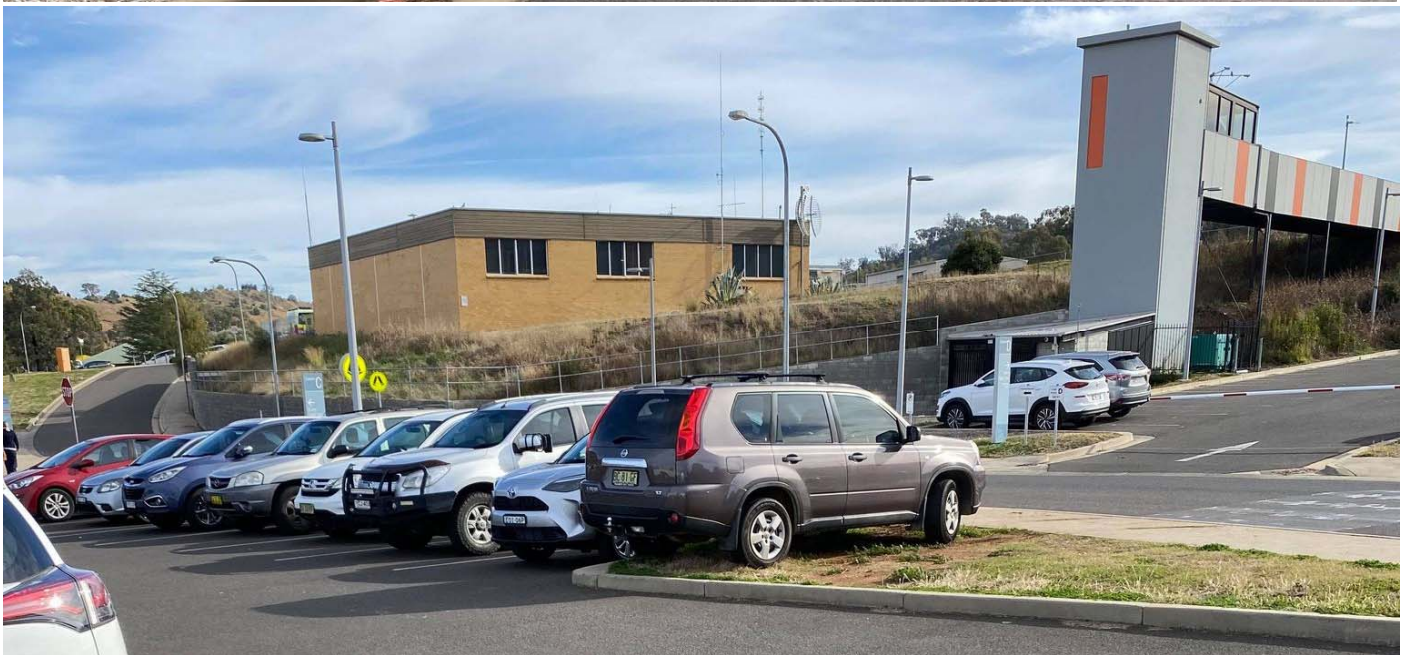



Area 10 – Staff Car Park ‘D’ – Night Staff Only, behind Boom Gates



Area 11 – Informal Gravel Overflow Parking





Parking in 'No Parking' Areas

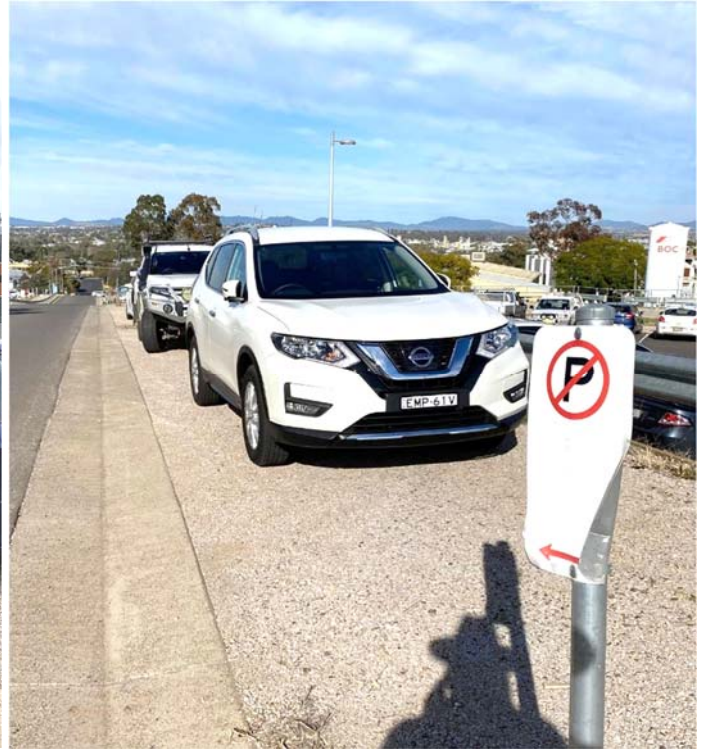

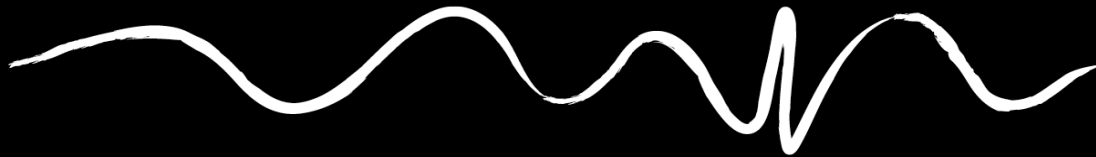

Appendix C

Parking Utilisation Survey

ID	1A	1B	2	3A	3B	3C	3D	3E	3F	3G	3H	3I	4A	4B	5	6A	6B	6C	6C	7A	7B	7C	8	9A	9B	10	11	12
Description	Gravel	Gravel	On St.	Car Park B									Emergency		Gravel	Exist. Banksia Unit				Inala			CP 'C'	CP 'C'		CP 'D'	Overflow	On St.
Restrictions	Informal	Informal	90deg.	Reg.	Access.	Pram	Seniors	aff/Vis (RM)	Rehab.	Pall.	Dental	Non spots	5 min.	Access.	Informal	Reg.	Access.	Driveway	Non spots	Staff/Vis	Access.	Non spots	Dr. w/ B	Staff	Non spots	Staff w/ B	Informal	No Park.
CAPACITY	14	22	18	239	10	8	5	8	1	1	3	0	4	2	22	15	1	8	0	11	1	0	24	111	0	48	100	0
WED																												
9:15	11	19	18	235	8	7	4	5	1	0	0	0	4	0	20	12	0	8	1	6	0	3	21	111	8	11	65	10
Cloudy, partly sunny AM																												
11:00	13	20	18	239	9	8	5	8	1	0	3	0	3	1	22	15	0	8	2	8	0	3	23	110	8	21	80	10
13:00	12	20	18	238	8	8	4	5	1	0	2	0	4	1	21	14	0	8	1	7	0	2	22	110	9	47	75	11
15:30	10	16	17	214	6	6	5	6	1	1	2	0	4	1	14	10	0	8	3	9	1	3	20	54	5	48	55	6
THUR																												
9:15	13	20	16	239	8	8	5	5	1	0	1	0	3	1	19	15	0	8	1	7	1	4	23	111	8	6	56	11
Cloudy, wet AM																												
11:00	14	20	17	238	9	8	5	8	1	1	3	2	3	1	21	15	0	7	1	9	1	4	23	111	11	16	76	11
13:00	13	19	17	238	6	8	3	8	1	0	1	0	4	2	21	14	0	8	2	7	0	4	22	111	10	48	78	10
15:30	10	19	17	207	8	6	5	5	1	0	1	0	4	1	12	12	0	7	0	6	1	4	22	45	6	47	69	5
FRI																												
9:15	9	19	16	230	6	7	2	3	1	0	2	0	3	0	17	14	1	7	0	9	1	3	17	108	4	4	30	9
Cloudy, wet AM, partly sunny PM																												
11:00	12	22	19	239	10	8	5	6	1	1	3	0	3	0	20	14	1	5	0	8	1	3	21	111	4	18	43	9
13:00	11	18	16	217	7	7	3	7	1	0	2	0	4	2	19	15	0	8	2	5	1	3	17	109	4	31	40	7
15:30	8	17	15	183	4	6	3	5	1	1	2	0	3	1	16	10	0	7	0	5	1	1	13	65	2	48	30	4

UTILISATION																													
WED																													
9:15	79%	86%	100%	98%	80%	88%	80%	63%	100%	0%	0%		100%	0%	91%	80%	0%	100%		55%	0%		88%	100%	107%	23%	65%		
11:00	93%	91%	100%	100%	90%	100%	100%	100%	100%	0%	100%		75%	50%	100%	100%	0%	100%		73%	0%		96%	99%	106%	44%	80%		
13:00	86%	91%	100%	100%	80%	100%	80%	63%	100%	0%	67%		100%	50%	95%	93%	0%	100%		64%	0%		92%	99%	107%	98%	75%		
15:30	71%	73%	94%	90%	60%	75%	100%	75%	100%	100%	67%		100%	50%	64%	67%	0%	100%		82%	100%		83%	49%	53%	100%	55%		
THUR																													
9:15	93%	91%	89%	100%	80%	100%	100%	63%	100%	0%	33%		75%	50%	86%	100%	0%	100%		64%	100%		96%	100%	107%	13%	56%		
11:00	100%	91%	94%	100%	90%	100%	100%	100%	100%	100%	100%		75%	50%	95%	100%	0%	88%		82%	100%		96%	100%	110%	33%	76%		
13:00	93%	86%	94%	100%	60%	100%	60%	100%	100%	0%	33%		100%	100%	95%	93%	0%	100%		64%	0%		92%	100%	109%	100%	78%		
15:30	71%	86%	94%	87%	80%	75%	100%	63%	100%	0%	33%		100%	50%	55%	80%	0%	88%		55%	100%		92%	41%	46%	98%	69%		
FRI																													
9:15	64%	86%	89%	96%	60%	88%	40%	38%	100%	0%	67%		75%	0%	77%	93%	100%	88%		82%	100%		71%	97%	101%	8%	30%		
11:00	86%	100%	106%	100%	100%	100%	100%	75%	100%	100%	100%		75%	0%	91%	93%	100%	63%		73%	100%		88%	100%	104%	38%	43%		
13:00	79%	82%	89%	91%	70%	88%	60%	88%	100%	0%	67%		100%	100%	86%	100%	0%	100%		45%	100%		71%	98%	102%	65%	40%		
15:30	57%	77%	83%	77%	40%	75%	60%	63%	100%	100%	67%		75%	50%	73%	67%	0%	88%		45%	100%		54%	59%	60%	100%	30%		

UTILISATION - AVERAGE																													
9:15	79%	88%	93%	98%	73%	92%	73%	54%	100%	0%	33%		83%	17%	85%	91%	33%	96%		67%	67%		85%	99%	105%	15%	50%		
11:00	93%	94%	100%	100%	93%	100%	100%	92%	100%	67%	100%		75%	33%	95%	98%	33%	83%		76%	67%		93%	100%	107%	38%	66%		
13:00	86%	86%	94%	97%	70%	96%	67%	83%	100%	0%	56%		100%	83%	92%	96%	0%	100%		58%	33%		85%	99%	106%	88%	64%		
15:30	67%	79%	91%	84%	60%	75%	87%	67%	100%	67%	56%		92%	50%	64%	71%	0%	92%		61%	100%		76%	49%	53%	99%	51%		

UTILISATION - AVERAGE		1	2	3	4	5	6	7	8	9	10	11
9:15	84%		93%	94%		61%	85%	90%		67%	85%	99%
11:00	94%		100%	99%		61%	95%	90%		75%	93%	100%
13:00	86%		94%	94%		94%	92%	93%		56%	85%	99%
15:30	74%		91%	82%		78%	64%	75%		64%	76%	49%

UTILISATION - WORST CASE																													
	100%	100%	100%	100%	100%	100%	100%	100%	100%	100%	100%		100%	100%	100%	100%	100%	100%		82%	100%		96%	100%		100%	75%		

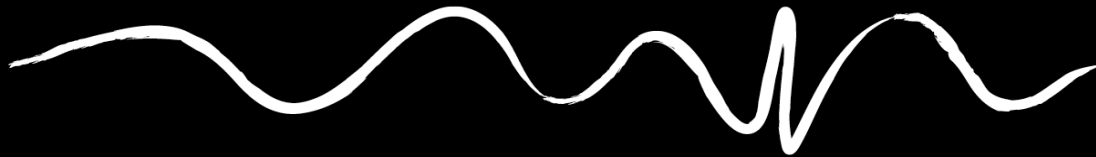

Appendix D

Car Park B Survey Results

ID	Day	Time	Driver (or passenger) is:	Approximate time spent in Car Park B	Destination	Notes	Exit
13	Monday 8th August 2022	08:01	Patient	(5) 1 to 2 hours	Hydrapool / IPTAAS / Brain Injury Service	Hydrapool	NW
14	Monday 8th August 2022	08:05	Staff	(8) 8 hours +	Various	-	NW
15	Monday 8th August 2022	08:10	Other - Contractor	(2) 30 mins	Acute Services / Main Building	Sales rep. visited Surgical 1 Ward	NW
16	Monday 8th August 2022	08:13	Staff	(4) 1 hour	Acute Services / Main Building	-	NW
17	Monday 8th August 2022	08:14	Patient	(5) 1 to 2 hours	Hydrapool / IPTAAS / Brain Injury Service	Hydrapool	NW
18	Monday 8th August 2022	08:20	Patient	(3) 45 mins	Dental Clinic	-	NW
19	Monday 8th August 2022	08:33	Declined to respond	Declined to respond	Declined to respond	-	NW
20	Monday 8th August 2022	08:34	Visitor	(0) DNP 1	Unspecified	-	NW
21	Monday 8th August 2022	08:50	Patient	Declined to respond	Declined to respond	-	NW
22	Monday 8th August 2022	08:51	Declined to respond	Declined to respond	Declined to respond	-	NW
23	Monday 8th August 2022	08:51	Visitor	(1) 15 mins	Acute Services / Main Building	Medical 2 Ward	NW
24	Monday 8th August 2022	08:55	Patient	(2) 30 mins	Bruderlin Building	Surgical 2 Ward	NW
25	Monday 8th August 2022	08:56	Declined to respond	Declined to respond	Declined to respond	-	NW
26	Monday 8th August 2022	09:03	Patient	(1) 15 mins	Bruderlin Building	Outpatients	NW
27	Monday 8th August 2022	09:05	Patient	(5) 1 to 2 hours	Dental Clinic	-	NW
28	Monday 8th August 2022	09:10	Patient	(1) 15 mins	Dental Clinic	-	NW
29	Monday 8th August 2022	09:10	Patient	(2) 30 mins	Dental Clinic	-	NW
30	Monday 8th August 2022	09:12	Patient	(8) 8 hours +	Acute Services / Main Building	-	NW
31	Monday 8th August 2022	09:16	Visitor	(1) 15 mins	Acute Services / Main Building	-	NW
32	Monday 8th August 2022	09:26	Patient	(1) 15 mins	Dental Clinic	-	NW
33	Monday 8th August 2022	09:28	Patient	(4) 1 hour	Dental Clinic	-	NW
34	Monday 8th August 2022	09:29	Patient	(5) 1 to 2 hours	Acute Services / Main Building	-	NW
35	Monday 8th August 2022	09:30	Patient	(1) 15 mins	Unspecified	-	NW
36	Monday 8th August 2022	09:31	Patient	(4) 1 hour	Dental Clinic	-	NW
37	Monday 8th August 2022	09:38	Visitor	(1) 15 mins	Unspecified	-	NW
38	Monday 8th August 2022	09:42	Patient	(5) 1 to 2 hours	Bruderlin Building	Fracture Clinic	NW
39	Monday 8th August 2022	09:45	Other - Contractor	(1) 15 mins	None	Made call, left, plumbing service	NW
40	Monday 8th August 2022	09:49	Patient	(1) 15 mins	Dental Clinic	-	NW
41	Monday 8th August 2022	09:50	Patient	(7) 4 to 8 hours	Acute Services / Main Building	-	NW
42	Monday 8th August 2022	09:51	Patient	(4) 1 hour	Acute Services / Main Building	-	NW
43	Monday 8th August 2022	10:05	Patient	(4) 1 hour	Bruderlin Building	Fracture Clinic	NW
44	Monday 8th August 2022	10:05	Staff	(5) 1 to 2 hours	Acute Services / Main Building	-	NW
45	Monday 8th August 2022	10:12	Patient	(1) 15 mins	Rehabilitation Unit	-	NW
46	Monday 8th August 2022	10:13	Patient	(1) 15 mins	Dental Clinic	-	NW
47	Monday 8th August 2022	10:15	Patient	(5) 1 to 2 hours	Acute Services / Main Building	Surgical 2 Ward	NW
48	Monday 8th August 2022	10:16	Patient	(2) 30 mins	Dental Clinic	-	NW
49	Monday 8th August 2022	10:17	Patient	(4) 1 hour	Bruderlin Building	Fracture Clinic	NW
50	Monday 8th August 2022	10:25	Other - Contractor	(5) 1 to 2 hours	Acute Services / Main Building	Surgical 1 Ward	NW
51	Monday 8th August 2022	10:29	Staff	(2) 30 mins	Dental Clinic	-	NW
52	Monday 8th August 2022	10:29	Patient	(4) 1 hour	Bruderlin Building	Outpatients	NW
53	Monday 8th August 2022	10:32	Visitor	(1) 15 mins	Ronald McDonald House	-	NW
54	Monday 8th August 2022	10:39	Patient	(4) 1 hour	Bruderlin Building	Fracture Clinic	NW
55	Monday 8th August 2022	10:44	Visitor	(3) 45 mins	Acute Services / Main Building	-	NW
56	Monday 8th August 2022	10:47	Patient	(2) 30 mins	Dental Clinic	-	NW
57	Monday 8th August 2022	10:48	Other - Contractor	(3) 45 mins	Acute Services / Main Building	Surgical 1 Ward	NW
58	Monday 8th August 2022	10:50	Visitor	(1) 15 mins	Bruderlin Building	-	NW
59	Monday 8th August 2022	10:56	Staff	(6) 2 to 4 hours	1883 Building	Allied Health	NW
60	Monday 8th August 2022	10:57	Patient	(5) 1 to 2 hours	Acute Services / Main Building	Sector 1 building	NW
61	Monday 8th August 2022	11:00	Patient	(0) DNP 1	Hydrapool / IPTAAS / Brain Injury Service	Hydrapool	NW
62	Monday 8th August 2022	11:04	Patient	(2) 30 mins	1883 Building	-	NW
63	Monday 8th August 2022	11:12	Patient	(4) 1 hour	Bruderlin Building	Cardiorespiratory	NW
64	Monday 8th August 2022	11:20	Patient	(5) 1 to 2 hours	Rehabilitation Unit	-	NW
65	Monday 8th August 2022	11:24	Visitor	Declined to respond	Declined to respond	-	NW
66	Monday 8th August 2022	11:25	Patient	(0) DNP 1	Acute Services / Main Building	-	NW
67	Monday 8th August 2022	11:28	Visitor	(3) 45 mins	Unspecified	-	NW
68	Monday 8th August 2022	11:39	Patient	(5) 1 to 2 hours	Bruderlin Building	Outpatients	NW
69	Monday 8th August 2022	11:41	Patient	(5) 1 to 2 hours	Acute Services / Main Building	-	NW
70	Monday 8th August 2022	11:46	Patient	(6) 2 to 4 hours	Bruderlin Building	Outpatients	NW
71	Monday 8th August 2022	11:48	Visitor	(2) 30 mins	Acute Services / Main Building	Medical 2 Ward	NW
72	Monday 8th August 2022	11:49	Patient	(5) 1 to 2 hours	Acute Services / Main Building	Imaging / Radiology	NW
73	Monday 8th August 2022	11:55	Patient	(0) DNP 1	Unspecified	-	NW
74	Monday 8th August 2022	11:55	Patient	(0) DNP 1	Unspecified	-	NW
75	Monday 8th August 2022	11:58	Patient	(1) 15 mins	Dental Clinic	-	NW
76	Monday 8th August 2022	11:59	Patient	(3) 45 mins	Acute Services / Main Building	Imaging / Radiology	NW
77	Monday 8th August 2022	12:00	Patient	(2) 30 mins	Bruderlin Building	One care	NW
78	Monday 8th August 2022	12:00	Patient	(1) 15 mins	Unspecified	-	NW
79	Monday 8th August 2022	12:01	Staff	(6) 2 to 4 hours	Rehabilitation Unit	-	NW
80	Monday 8th August 2022	12:11	Visitor	(1) 15 mins	Acute Services / Main Building	-	NW
81	Monday 8th August 2022	12:11	Staff	(6) 2 to 4 hours	Ronald McDonald House	-	NW
82	Monday 8th August 2022	12:15	Patient	(1) 15 mins	None	Looking for pathology	NW
83	Monday 8th August 2022	12:15	Visitor	(4) 1 hour	Acute Services / Main Building	Medical 1 Ward	NW
84	Monday 8th August 2022	12:16	Patient	(6) 2 to 4 hours	Acute Services / Main Building	-	NW
85	Monday 8th August 2022	12:16	Patient	(5) 1 to 2 hours	Bruderlin Building	Fracture Clinic	NW
86	Monday 8th August 2022	12:19	Visitor	(5) 1 to 2 hours	Acute Services / Main Building	Children's Ward	NW
87	Monday 8th August 2022	12:20	Visitor	(5) 1 to 2 hours	Acute Services / Main Building	-	NW
88	Monday 8th August 2022	12:21	Visitor	(1) 15 mins	Dental Clinic	-	NW
89	Monday 8th August 2022	12:25	Visitor	(4) 1 hour	Acute Services / Main Building	Medical 1 Ward, Stroke Unit	NW
90	Monday 8th August 2022	12:27	Staff	(6) 2 to 4 hours	1883 Building	-	NW
91	Monday 8th August 2022	12:28	Staff	(7) 4 to 8 hours	Acute Services / Main Building	-	NW
92	Monday 8th August 2022	12:29	Visitor	(5) 1 to 2 hours	Acute Services / Main Building	Surgical 1 Ward	NW
93	Monday 8th August 2022	12:34	Visitor	(4) 1 hour	Acute Services / Main Building	Medical 1 Ward	NW
94	Monday 8th August 2022	12:36	Visitor	(6) 2 to 4 hours	Acute Services / Main Building	Maternity Unit	NW
95	Monday 8th August 2022	12:37	Visitor	(4) 1 hour	Acute Services / Main Building	Medical 3 Ward	NW
96	Monday 8th August 2022	12:42	Visitor	(7) 4 to 8 hours	Acute Services / Main Building	Maternity Unit	NW
97	Monday 8th August 2022	12:44	Patient	(5) 1 to 2 hours	Acute Services / Main Building	Children's Ward	NW
98	Monday 8th August 2022	12:45	Visitor	(4) 1 hour	Acute Services / Main Building	Maternity Unit	NW
99	Monday 8th August 2022	12:47	Staff	(7) 4 to 8 hours	Rehabilitation Unit	-	NW
100	Monday 8th August 2022	12:49	Visitor	(5) 1 to 2 hours	Acute Services / Main Building	-	NW
101	Monday 8th August 2022	12:53	Patient	(2) 30 mins	Dental Clinic	-	NW
102	Monday 8th August 2022	12:53	Visitor	(5) 1 to 2 hours	Acute Services / Main Building	-	NW
103	Monday 8th August 2022	12:58	Visitor	(1) 15 mins	Acute Services / Main Building	-	NW
104	Monday 8th August 2022	13:00	Patient	(5) 1 to 2 hours	Bruderlin Building	Outpatients	NW
105	Monday 8th August 2022	13:00	Visitor	(3) 45 mins	Acute Services / Main Building	Surgical 1 Ward	NW
106	Monday 8th August 2022	13:02	Patient	(7) 4 to 8 hours	Acute Services / Main Building	-	NW

107	Monday 8th August 2022	13:04	Patient	(3) 45 mins	Bruderlin Building	Outpatients	NW
108	Monday 8th August 2022	13:09	Visitor	(1) 15 mins	Acute Services / Main Building	-	NW
109	Monday 8th August 2022	13:10	Visitor	(4) 1 hour	Bruderlin Building	Surgical 2 Ward	NW
110	Monday 8th August 2022	13:12	Visitor	(3) 45 mins	Acute Services / Main Building	-	NW
111	Monday 8th August 2022	13:21	Visitor	(1) 15 mins	Unspecified	-	NW
112	Monday 8th August 2022	13:21	Staff	(1) 15 mins	Ronald McDonald House	-	NW
113	Monday 8th August 2022	13:22	Patient	(2) 30 mins	Acute Services / Main Building	Imaging / Radiology	NW
114	Monday 8th August 2022	13:25	Patient	(7) 4 to 8 hours	Acute Services / Main Building	Emergency Department	NW
115	Monday 8th August 2022	13:27	Patient	(5) 1 to 2 hours	Rehabilitation Unit	-	NW
116	Monday 8th August 2022	13:28	Visitor	(1) 15 mins	Acute Services / Main Building	-	NW
117	Monday 8th August 2022	13:30	Visitor	(4) 1 hour	Acute Services / Main Building	Medical 2 Ward	NW
118	Monday 8th August 2022	13:34	Visitor	(5) 1 to 2 hours	Acute Services / Main Building	Medical 2 Ward	NW
119	Monday 8th August 2022	13:38	Visitor	(2) 30 mins	Acute Services / Main Building	Cancer ward	NW
120	Monday 8th August 2022	13:39	Visitor	(5) 1 to 2 hours	Acute Services / Main Building	Nioka Palliative Care	NW
121	Monday 8th August 2022	13:43	Other - Delivery	(1) 15 mins	Dental Clinic	-	NW
122	Monday 8th August 2022	13:51	Staff	(7) 4 to 8 hours	Ronald McDonald House	-	NW
123	Monday 8th August 2022	13:57	Patient	(2) 30 mins	Dental Clinic	-	NW
124	Monday 8th August 2022	14:03	Patient	(4) 1 hour	Dental Clinic	-	NW
125	Monday 8th August 2022	14:03	Patient	(7) 4 to 8 hours	Acute Services / Main Building	Surgical 1 Ward	NW
126	Monday 8th August 2022	14:09	Patient	(2) 30 mins	Acute Services / Main Building	-	NW
127	Monday 8th August 2022	14:10	Visitor	(1) 15 mins	Rehabilitation Unit	-	NW
128	Monday 8th August 2022	14:11	Patient	(2) 30 mins	Acute Services / Main Building	Cancer ward	NW
129	Monday 8th August 2022	14:12	Visitor	(6) 2 to 4 hours	Acute Services / Main Building	-	NW
130	Monday 8th August 2022	14:15	Patient	(5) 1 to 2 hours	Bruderlin Building	Outpatients	NW
131	Monday 8th August 2022	14:25	Visitor	(6) 2 to 4 hours	Acute Services / Main Building	Nioka Palliative Care	NW
132	Monday 8th August 2022	14:29	Patient	(5) 1 to 2 hours	Acute Services / Main Building	Ear / Nose / Throat Specialist	NW
133	Monday 8th August 2022	14:33	Staff	(7) 4 to 8 hours	Ronald McDonald House	Volunteer	NW
134	Monday 8th August 2022	14:35	Staff	(7) 4 to 8 hours	Ronald McDonald House	Volunteer	NW
135	Monday 8th August 2022	14:38	Staff	(7) 4 to 8 hours	Ronald McDonald House	Volunteer	NW
136	Monday 8th August 2022	14:51	Visitor	(3) 45 mins	Acute Services / Main Building	Medical 1 Ward	NW
137	Monday 8th August 2022	14:59	Staff	(5) 1 to 2 hours	Acute Services / Main Building	-	NW
138	Monday 8th August 2022	15:05	Visitor	(1) 15 mins	Acute Services / Main Building	Surgical 1 Ward	NW
139	Monday 8th August 2022	15:06	Visitor	(3) 45 mins	Dental Clinic	-	NW
140	Monday 8th August 2022	15:12	Visitor	(5) 1 to 2 hours	Bruderlin Building	Surgical 2 Ward	NW
141	Monday 8th August 2022	15:15	Patient	(3) 45 mins	Dental Clinic	-	NW
142	Monday 8th August 2022	15:18	Visitor	(7) 4 to 8 hours	Acute Services / Main Building	-	NW
143	Monday 8th August 2022	15:19	Visitor	(6) 2 to 4 hours	Ronald McDonald House	-	NW
144	Monday 8th August 2022	15:27	Patient	(0) DNP 2	Unspecified	-	NW
145	Monday 8th August 2022	15:28	Staff	(7) 4 to 8 hours	Rehabilitation Unit	-	NW
146	Monday 8th August 2022	15:37	Staff	(8) 8 hours +	Acute Services / Main Building	ICU	NW
147	Monday 8th August 2022	15:38	Staff	(7) 4 to 8 hours	Various	Multiple buildings	NW
148	Monday 8th August 2022	15:39	Visitor	(1) 15 mins	Acute Services / Main Building	-	NW
149	Monday 8th August 2022	15:40	Patient	(3) 45 mins	Rehabilitation Unit	-	NW
150	Monday 8th August 2022	15:42	Patient	(5) 1 to 2 hours	Acute Services / Main Building	Sector 1 building	NW
151	Monday 8th August 2022	15:43	Staff	(8) 8 hours +	Acute Services / Main Building	Nioka Palliative Care	NW
152	Monday 8th August 2022	15:45	Patient	(3) 45 mins	Acute Services / Main Building	Imaging / Radiology	NW
153	Monday 8th August 2022	15:51	Patient	(1) 15 mins	Acute Services / Main Building	Special Care Nursery	NW
154	Monday 8th August 2022	15:52	Staff	(2) 30 mins	Bruderlin Building	-	NW
155	Monday 8th August 2022	08:01	Declined to respond	Declined to respond	Declined to respond	-	NW
156	Monday 8th August 2022	08:01	Patient	(8) 8 hours +	Acute Services / Main Building	-	SE
157	Monday 8th August 2022	08:05	Staff	(6) 2 to 4 hours	Unspecified	-	SE
158	Monday 8th August 2022	08:08	Patient	(8) 8 hours +	Acute Services / Main Building	-	SE
159	Monday 8th August 2022	08:14	Visitor	(5) 1 to 2 hours	Unspecified	-	SE
160	Monday 8th August 2022	08:19	Patient	(2) 30 mins	Dental Clinic	-	SE
161	Monday 8th August 2022	08:35	Visitor	(8) 8 hours +	Acute Services / Main Building	-	SE
162	Monday 8th August 2022	08:38	Staff	(8) 8 hours +	Acute Services / Main Building	Children's Ward	SE
163	Monday 8th August 2022	08:41	Declined to respond	Declined to respond	Declined to respond	-	SE
164	Monday 8th August 2022	08:53	Staff	(8) 8 hours +	Acute Services / Main Building	ICU	SE
165	Monday 8th August 2022	08:58	Declined to respond	Declined to respond	Declined to respond	-	SE
166	Monday 8th August 2022	09:07	Staff	(2) 30 mins	Dental Clinic	-	SE
167	Monday 8th August 2022	09:17	Visitor	(1) 15 mins	Unspecified	-	SE
168	Monday 8th August 2022	09:23	Patient	(4) 1 hour	Bruderlin Building	Cardiorespiratory	SE
169	Monday 8th August 2022	09:28	Patient	(7) 4 to 8 hours	Acute Services / Main Building	-	SE
170	Monday 8th August 2022	09:29	Visitor	(6) 2 to 4 hours	Rehabilitation Unit	-	SE
171	Monday 8th August 2022	09:31	Staff	(8) 8 hours +	Acute Services / Main Building	Medical 1 Ward	SE
172	Monday 8th August 2022	09:37	Declined to respond	Declined to respond	Declined to respond	-	SE
173	Monday 8th August 2022	09:39	Patient	(2) 30 mins	Unspecified	-	SE
174	Monday 8th August 2022	09:40	Patient	(2) 30 mins	Dental Clinic	-	SE
175	Monday 8th August 2022	09:46	Visitor	(1) 15 mins	Acute Services / Main Building	-	SE
176	Monday 8th August 2022	09:54	Declined to respond	Declined to respond	Declined to respond	-	SE
177	Monday 8th August 2022	09:57	Declined to respond	Declined to respond	Declined to respond	-	SE
178	Monday 8th August 2022	10:04	Visitor	(3) 45 mins	Dental Clinic	-	SE
179	Monday 8th August 2022	10:07	Declined to respond	Declined to respond	Declined to respond	-	SE
180	Monday 8th August 2022	10:11	Declined to respond	Declined to respond	Declined to respond	-	SE
181	Monday 8th August 2022	10:16	Staff	(8) 8 hours +	Acute Services / Main Building	-	SE
182	Monday 8th August 2022	10:17	Declined to respond	Declined to respond	Declined to respond	-	SE
183	Monday 8th August 2022	10:19	Patient	(5) 1 to 2 hours	Acute Services / Main Building	Dietician	SE
184	Monday 8th August 2022	10:22	Declined to respond	Declined to respond	Declined to respond	-	SE
185	Monday 8th August 2022	10:23	Visitor	(5) 1 to 2 hours	Acute Services / Main Building	-	SE
186	Monday 8th August 2022	10:33	Visitor	(0) DNP 1	Acute Services / Main Building	ICU	SE
187	Monday 8th August 2022	10:43	Visitor	(0) DNP 1	Acute Services / Main Building	-	SE
188	Monday 8th August 2022	10:45	Declined to respond	Declined to respond	Declined to respond	-	SE
189	Monday 8th August 2022	10:47	Visitor	(4) 1 hour	Acute Services / Main Building	-	SE
190	Monday 8th August 2022	10:53	Visitor	(5) 1 to 2 hours	Acute Services / Main Building	Children's Ward	SE
191	Monday 8th August 2022	10:55	Declined to respond	Declined to respond	Declined to respond	-	SE
192	Monday 8th August 2022	10:56	Patient	(0) DNP 1	Acute Services / Main Building	Children's Ward	SE
193	Monday 8th August 2022	10:58	Visitor	(1) 15 mins	Acute Services / Main Building	-	SE
194	Monday 8th August 2022	10:59	Visitor	(5) 1 to 2 hours	Unspecified	-	SE
195	Monday 8th August 2022	11:00	Visitor	(4) 1 hour	Unspecified	-	SE
196	Monday 8th August 2022	11:01	Patient	(2) 30 mins	Dental Clinic	-	SE
197	Monday 8th August 2022	11:09	Declined to respond	Declined to respond	Declined to respond	-	SE
198	Monday 8th August 2022	11:11	Visitor	(7) 4 to 8 hours	Acute Services / Main Building	Maternity unit	SE
199	Monday 8th August 2022	11:13	Visitor	(5) 1 to 2 hours	Unspecified	-	SE
200	Monday 8th August 2022	11:15	Patient	(6) 2 to 4 hours	Acute Services / Main Building	-	SE
201	Monday 8th August 2022	11:16	Staff	(7) 4 to 8 hours	Bruderlin Building	Student	SE
202	Monday 8th August 2022	11:19	Declined to respond	Declined to respond	Declined to respond	-	SE
203	Monday 8th August 2022	11:23	Visitor	(4) 1 hour	Acute Services / Main Building	Surgical 1 Ward	SE

204	Monday 8th August 2022	11:24	Patient	(4) 1 hour	Acute Services / Main Building	Children's Ward	SE
205	Monday 8th August 2022	11:26	Staff	(6) 2 to 4 hours	Unspecified	-	SE
206	Monday 8th August 2022	11:27	Patient	(5) 1 to 2 hours	Acute Services / Main Building	Maternity unit	SE
207	Monday 8th August 2022	11:31	Declined to respond	Declined to respond	Declined to respond	-	SE
208	Monday 8th August 2022	11:33	Patient	(4) 1 hour	Acute Services / Main Building	-	SE
209	Monday 8th August 2022	11:38	Staff	(7) 4 to 8 hours	1883 Building	Domestic department	SE
210	Monday 8th August 2022	11:45	Visitor	(6) 2 to 4 hours	Acute Services / Main Building	-	SE
211	Monday 8th August 2022	11:59	Visitor	(5) 1 to 2 hours	Acute Services / Main Building	Maternity unit	SE
212	Monday 8th August 2022	12:00	Visitor	(5) 1 to 2 hours	Acute Services / Main Building	-	SE
213	Monday 8th August 2022	12:01	Patient	(4) 1 hour	Unspecified	-	SE
214	Monday 8th August 2022	12:02	Patient	(5) 1 to 2 hours	Unspecified	-	SE
215	Monday 8th August 2022	12:03	Patient	(7) 4 to 8 hours	Acute Services / Main Building	-	SE
216	Monday 8th August 2022	12:05	Patient	(4) 1 hour	Acute Services / Main Building	-	SE
217	Monday 8th August 2022	12:07	Visitor	(5) 1 to 2 hours	Acute Services / Main Building	-	SE
218	Monday 8th August 2022	12:09	Declined to respond	Declined to respond	Declined to respond	-	SE
219	Monday 8th August 2022	12:10	Staff	(6) 2 to 4 hours	Unspecified	-	SE
220	Monday 8th August 2022	12:11	Staff	(7) 4 to 8 hours	Acute Services / Main Building	-	SE
221	Monday 8th August 2022	12:11	Patient	(7) 4 to 8 hours	Acute Services / Main Building	-	SE
222	Monday 8th August 2022	12:13	Patient	(1) 15 mins	Acute Services / Main Building	Patient Services / Admissions	SE
223	Monday 8th August 2022	12:16	Patient	(5) 1 to 2 hours	Rehabilitation Unit	-	SE
224	Monday 8th August 2022	12:19	Visitor	(5) 1 to 2 hours	Acute Services / Main Building	Medical 3 Ward	SE
225	Monday 8th August 2022	12:23	Visitor	(5) 1 to 2 hours	Acute Services / Main Building	-	SE
226	Monday 8th August 2022	12:24	Patient	(6) 2 to 4 hours	Acute Services / Main Building	-	SE
227	Monday 8th August 2022	12:27	Staff	(5) 1 to 2 hours	Acute Services / Main Building	Cleaner	SE
228	Monday 8th August 2022	12:28	Staff	(8) 8 hours +	1883 Building	Domestic department	SE
229	Monday 8th August 2022	12:30	Staff	(8) 8 hours +	Unspecified	-	SE
230	Monday 8th August 2022	12:31	Declined to respond	Declined to respond	Declined to respond	-	SE
231	Monday 8th August 2022	12:33	Declined to respond	Declined to respond	Declined to respond	-	SE
232	Monday 8th August 2022	12:39	Visitor	(6) 2 to 4 hours	Acute Services / Main Building	Medical 2 Ward	SE
233	Monday 8th August 2022	12:41	Visitor	(8) 8 hours +	Ronald McDonald House	-	SE
234	Monday 8th August 2022	12:46	Visitor	(5) 1 to 2 hours	Dental Clinic	-	SE
235	Monday 8th August 2022	12:47	Declined to respond	Declined to respond	Declined to respond	-	SE
236	Monday 8th August 2022	12:55	Patient	(6) 2 to 4 hours	Unspecified	-	SE
237	Monday 8th August 2022	12:56	Staff	(1) 15 mins	Acute Services / Main Building	Medical 2 Ward	SE
238	Monday 8th August 2022	12:57	Patient	(1) 15 mins	Acute Services / Main Building	Pharmacy	SE
239	Monday 8th August 2022	13:01	Visitor	(6) 2 to 4 hours	Acute Services / Main Building	ICU	SE
240	Monday 8th August 2022	13:03	Patient	(3) 45 mins	Acute Services / Main Building	-	SE
241	Monday 8th August 2022	13:04	Declined to respond	Declined to respond	Declined to respond	-	SE
242	Monday 8th August 2022	13:05	Visitor	(5) 1 to 2 hours	Acute Services / Main Building	-	SE
243	Monday 8th August 2022	13:10	Visitor	(4) 1 hour	Unspecified	-	SE
244	Monday 8th August 2022	13:17	Patient	(3) 45 mins	Bruderlin Building	Outpatients	SE
245	Monday 8th August 2022	13:18	Declined to respond	Declined to respond	Declined to respond	-	SE
246	Monday 8th August 2022	13:20	Visitor	(6) 2 to 4 hours	Acute Services / Main Building	-	SE
247	Monday 8th August 2022	13:20	Visitor	(7) 4 to 8 hours	Acute Services / Main Building	Maternity unit	SE
248	Monday 8th August 2022	13:24	Patient	(7) 4 to 8 hours	Acute Services / Main Building	-	SE
249	Monday 8th August 2022	13:26	Patient	(1) 15 mins	Dental Clinic	-	SE
250	Monday 8th August 2022	13:28	Visitor	(1) 15 mins	1883 Building	Admin department	SE
251	Monday 8th August 2022	13:30	Staff	(7) 4 to 8 hours	Acute Services / Main Building	Student	SE
252	Monday 8th August 2022	13:31	Declined to respond	Declined to respond	Declined to respond	-	SE
253	Monday 8th August 2022	13:33	Visitor	(4) 1 hour	Unspecified	-	SE
254	Monday 8th August 2022	13:35	Visitor	(4) 1 hour	Unspecified	-	SE
255	Monday 8th August 2022	13:37	Staff	(7) 4 to 8 hours	Acute Services / Main Building	Student	SE
256	Monday 8th August 2022	13:38	Patient	(7) 4 to 8 hours	Rehabilitation Unit	-	SE
257	Monday 8th August 2022	13:46	Declined to respond	Declined to respond	Declined to respond	-	SE
258	Monday 8th August 2022	13:56	Declined to respond	Declined to respond	Declined to respond	-	SE
259	Monday 8th August 2022	14:04	Visitor	(6) 2 to 4 hours	Acute Services / Main Building	Medical 2 Ward	SE
260	Monday 8th August 2022	14:05	Staff	(8) 8 hours +	1883 Building	Domestic department	SE
261	Monday 8th August 2022	14:08	Visitor	(6) 2 to 4 hours	Acute Services / Main Building	-	SE
262	Monday 8th August 2022	14:11	Staff	(8) 8 hours +	1883 Building	Admin department	SE
263	Monday 8th August 2022	14:17	Declined to respond	Declined to respond	Declined to respond	-	SE
264	Monday 8th August 2022	14:19	Patient	(1) 15 mins	Dental Clinic	-	SE
265	Monday 8th August 2022	14:21	Visitor	(4) 1 hour	Acute Services / Main Building	Children's Ward	SE
266	Monday 8th August 2022	14:22	Staff	(8) 8 hours +	Acute Services / Main Building	Medical 1 Ward	SE
267	Monday 8th August 2022	14:22	Visitor	(7) 4 to 8 hours	Acute Services / Main Building	-	SE
268	Monday 8th August 2022	14:23	Visitor	(7) 4 to 8 hours	Unspecified	-	SE
269	Monday 8th August 2022	14:24	Patient	(6) 2 to 4 hours	Acute Services / Main Building	Surgical 1 Ward	SE
270	Monday 8th August 2022	14:25	Patient	(6) 2 to 4 hours	Acute Services / Main Building	-	SE
271	Monday 8th August 2022	14:25	Staff	(8) 8 hours +	1883 Building	Admin department	SE
272	Monday 8th August 2022	14:26	Declined to respond	Declined to respond	Declined to respond	-	SE
273	Monday 8th August 2022	14:31	Staff	(7) 4 to 8 hours	Rehabilitation Unit	-	SE
274	Monday 8th August 2022	14:33	Patient	(0) DNP 2	Acute Services / Main Building	Dropping documents at admin office	SE
275	Monday 8th August 2022	14:38	Staff	(1) 15 mins	Various	Cleaner	SE
276	Monday 8th August 2022	14:39	Declined to respond	Declined to respond	Declined to respond	-	SE
277	Monday 8th August 2022	14:39	Staff	(8) 8 hours +	Acute Services / Main Building	Hospitality	SE
278	Monday 8th August 2022	14:41	Staff	(8) 8 hours +	Acute Services / Main Building	Hospitality	SE
279	Monday 8th August 2022	14:49	Declined to respond	Declined to respond	Declined to respond	-	SE
280	Monday 8th August 2022	14:50	Staff	(8) 8 hours +	1883 Building	Admin department	SE
281	Monday 8th August 2022	14:55	Declined to respond	Declined to respond	Declined to respond	-	SE
282	Monday 8th August 2022	14:57	Patient	(4) 1 hour	Acute Services / Main Building	Children's Ward	SE
283	Monday 8th August 2022	14:59	Declined to respond	Declined to respond	Declined to respond	-	SE
284	Monday 8th August 2022	15:01	Staff	(7) 4 to 8 hours	Rehabilitation Unit	-	SE
285	Monday 8th August 2022	15:05	Visitor	(6) 2 to 4 hours	Bruderlin Building	Cardiorespiratory	SE
286	Monday 8th August 2022	15:06	Declined to respond	Declined to respond	Declined to respond	-	SE
287	Monday 8th August 2022	15:08	Staff	(8) 8 hours +	Acute Services / Main Building	Student	SE
288	Monday 8th August 2022	15:13	Patient	(0) DNP 2	Acute Services / Main Building	-	SE
289	Monday 8th August 2022	15:14	Patient	(5) 1 to 2 hours	Bruderlin Building	Outpatients	SE
290	Monday 8th August 2022	15:15	Declined to respond	Declined to respond	Declined to respond	-	SE
291	Monday 8th August 2022	15:15	Staff	Declined to respond	Declined to respond	-	SE
292	Monday 8th August 2022	15:20	Staff	(8) 8 hours +	Rehabilitation Unit	-	SE
293	Monday 8th August 2022	15:23	Staff	(8) 8 hours +	1883 Building	Admin department	SE
294	Monday 8th August 2022	15:26	Staff	(8) 8 hours +	Acute Services / Main Building	Medical 1 Ward	SE
295	Monday 8th August 2022	15:27	Staff	Declined to respond	Declined to respond	-	SE
296	Monday 8th August 2022	15:28	Staff	Declined to respond	Declined to respond	-	SE
297	Monday 8th August 2022	15:31	Staff	(8) 8 hours +	Acute Services / Main Building	Hospitality	SE
298	Monday 8th August 2022	15:32	Visitor	(5) 1 to 2 hours	Acute Services / Main Building	-	SE
299	Monday 8th August 2022	15:34	Staff	(8) 8 hours +	Acute Services / Main Building	Medical 1 Ward	SE
300	Monday 8th August 2022	15:35	Staff	Declined to respond	Declined to respond	-	SE

301	Monday 8th August 2022	15:36	Staff	(8) 8 hours +	Unspecified	-	SE
302	Monday 8th August 2022	15:38	Staff	(8) 8 hours +	Unspecified	-	SE
303	Monday 8th August 2022	15:39	Staff	(8) 8 hours +	Bruderlin Building	Orthopaedic Clinic	SE
304	Monday 8th August 2022	15:43	Staff	(8) 8 hours +	Acute Services / Main Building	Patient Services / Admissions	SE
305	Monday 8th August 2022	15:45	Patient	(5) 1 to 2 hours	Bruderlin Building	Outpatients	SE
306	Monday 8th August 2022	15:48	Visitor	(5) 1 to 2 hours	Acute Services / Main Building	-	SE
307	Monday 8th August 2022	15:54	Patient	(1) 15 mins	Acute Services / Main Building	Pharmacy	SE
308	Monday 8th August 2022	15:55	Declined to respond	Declined to respond	Declined to respond	-	SE
309	Monday 8th August 2022	08:20	Patient	(8) 8 hours +	Unspecified	-	SW
310	Monday 8th August 2022	08:37	Patient	(4) 1 hour	Hydrapool / IPTAAS / Brain Injury Service	Hydrapool	SW
311	Monday 8th August 2022	08:37	Patient	(2) 30 mins	Dental Clinic	-	SW
312	Monday 8th August 2022	10:31	Patient	(5) 1 to 2 hours	Unspecified	-	SW
313	Monday 8th August 2022	11:10	Patient	(0) DNP 1	Unspecified	-	SW
314	Monday 8th August 2022	11:39	Patient	(2) 30 mins	Rehabilitation Unit	-	SW
315	Monday 8th August 2022	12:41	Patient	(6) 2 to 4 hours	Acute Services / Main Building	Surgical 1 Ward	SW
316	Monday 8th August 2022	13:03	Visitor	(6) 2 to 4 hours	Unspecified	-	SW
317	Monday 8th August 2022	13:07	Staff	Declined to respond	Declined to respond	-	SW
318	Monday 8th August 2022	13:08	Visitor	(7) 4 to 8 hours	Acute Services / Main Building	Maternity Unit	SW
319	Monday 8th August 2022	13:40	Staff	(7) 4 to 8 hours	Unspecified	-	SW
320	Monday 8th August 2022	13:55	Patient	(4) 1 hour	Rehabilitation Unit	-	SW
321	Monday 8th August 2022	14:30	Staff	(8) 8 hours +	Unspecified	-	SW
322	Monday 8th August 2022	14:37	Staff	(7) 4 to 8 hours	Acute Services / Main Building	-	SW
323	Monday 8th August 2022	14:39	Staff	(7) 4 to 8 hours	Unspecified	-	SW
324	Monday 8th August 2022	15:07	Patient	(5) 1 to 2 hours	Unspecified	-	SW
325	Monday 8th August 2022	15:36	Visitor	(5) 1 to 2 hours	Unspecified	-	SW
326	Monday 8th August 2022	15:38	Visitor	(7) 4 to 8 hours	Unspecified	-	SW
327	Monday 8th August 2022	15:43	Staff	(8) 8 hours +	Unspecified	-	SW
328	Monday 8th August 2022	15:44	Staff	(8) 8 hours +	Unspecified	-	SW
329	Tuesday 9th August 2022	08:07	Declined to respond	Declined to respond	Declined to respond	-	SE
330	Tuesday 9th August 2022	08:15	Visitor	(2) 30 mins	Unspecified	-	SE
331	Tuesday 9th August 2022	08:19	Visitor	(6) 2 to 4 hours	Acute Services / Main Building	Maternity unit	SE
332	Tuesday 9th August 2022	08:20	Visitor	(5) 1 to 2 hours	Acute Services / Main Building	-	SE
333	Tuesday 9th August 2022	08:28	Declined to respond	Declined to respond	Declined to respond	-	SE
334	Tuesday 9th August 2022	08:31	Visitor	(1) 15 mins	Dental Clinic	-	SE
335	Tuesday 9th August 2022	08:35	Other - Delivery	(1) 15 mins	Rehabilitation Unit	-	SE
336	Tuesday 9th August 2022	08:46	Staff	Declined to respond	Declined to respond	-	SE
337	Tuesday 9th August 2022	08:48	Staff	(4) 1 hour	Acute Services / Main Building	Hospitality	SE
338	Tuesday 9th August 2022	08:49	Staff	(8) 8 hours +	Acute Services / Main Building	Maternity Unit	SE
339	Tuesday 9th August 2022	08:51	Staff	(4) 1 hour	Acute Services / Main Building	Children's Ward	SE
340	Tuesday 9th August 2022	08:58	Visitor	(4) 1 hour	Acute Services / Main Building	Maternity unit	SE
341	Tuesday 9th August 2022	09:01	Patient	(1) 15 mins	Rehabilitation Unit	-	SE
342	Tuesday 9th August 2022	09:02	Patient	(1) 15 mins	Acute Services / Main Building	-	SE
343	Tuesday 9th August 2022	09:07	Patient	(2) 30 mins	Rehabilitation Unit	-	SE
344	Tuesday 9th August 2022	09:12	Staff	(5) 1 to 2 hours	Acute Services / Main Building	-	SE
345	Tuesday 9th August 2022	09:12	Declined to respond	Declined to respond	Declined to respond	-	SE
346	Tuesday 9th August 2022	09:13	Patient	(1) 15 mins	Acute Services / Main Building	-	SE
347	Tuesday 9th August 2022	09:14	Visitor	(7) 4 to 8 hours	Acute Services / Main Building	Maternity unit	SE
348	Tuesday 9th August 2022	09:16	Visitor	(1) 15 mins	Acute Services / Main Building	-	SE
349	Tuesday 9th August 2022	09:17	Staff	(5) 1 to 2 hours	Bruderlin Building	Orthopaedic Clinic	SE
350	Tuesday 9th August 2022	09:21	Staff	(2) 30 mins	Acute Services / Main Building	ICU	SE
351	Tuesday 9th August 2022	09:23	Patient	(1) 15 mins	Bruderlin Building	Orthopaedic Clinic	SE
352	Tuesday 9th August 2022	09:34	Patient	(3) 45 mins	Acute Services / Main Building	Children's Ward	SE
353	Tuesday 9th August 2022	09:40	Visitor	(0) DNP 2	Unspecified	-	SE
354	Tuesday 9th August 2022	09:49	Patient	(1) 15 mins	1883 Building	Admin department	SE
355	Tuesday 9th August 2022	09:51	Visitor	(4) 1 hour	Acute Services / Main Building	-	SE
356	Tuesday 9th August 2022	09:54	Declined to respond	Declined to respond	Declined to respond	-	SE
357	Tuesday 9th August 2022	10:01	Visitor	(1) 15 mins	Acute Services / Main Building	-	SE
358	Tuesday 9th August 2022	10:06	Declined to respond	Declined to respond	Declined to respond	-	SE
359	Tuesday 9th August 2022	10:07	Patient	(8) 8 hours +	Acute Services / Main Building	Children's Ward	SE
360	Tuesday 9th August 2022	10:12	Patient	(1) 15 mins	Dental Clinic	-	SE
361	Tuesday 9th August 2022	10:15	Patient	(5) 1 to 2 hours	Bruderlin Building	Cardiorespiratory	SE
362	Tuesday 9th August 2022	10:23	Patient	(6) 2 to 4 hours	Rehabilitation Unit	-	SE
363	Tuesday 9th August 2022	10:25	Patient	(4) 1 hour	Acute Services / Main Building	Children's Ward	SE
364	Tuesday 9th August 2022	10:26	Declined to respond	Declined to respond	Declined to respond	-	SE
365	Tuesday 9th August 2022	10:33	Declined to respond	Declined to respond	Declined to respond	-	SE
366	Tuesday 9th August 2022	10:42	Patient	(2) 30 mins	Bruderlin Building	Outpatients	SE
367	Tuesday 9th August 2022	10:44	Visitor	(5) 1 to 2 hours	Acute Services / Main Building	Medical 1 Ward	SE
368	Tuesday 9th August 2022	10:48	Visitor	(7) 4 to 8 hours	Unspecified	-	SE
369	Tuesday 9th August 2022	10:53	Patient	(5) 1 to 2 hours	Acute Services / Main Building	Emergency Department	SE
370	Tuesday 9th August 2022	10:55	Declined to respond	Declined to respond	Declined to respond	-	SE
371	Tuesday 9th August 2022	10:59	Declined to respond	Declined to respond	Declined to respond	-	SE
372	Tuesday 9th August 2022	11:01	Staff	(7) 4 to 8 hours	Acute Services / Main Building	Medical 1 Ward	SE
373	Tuesday 9th August 2022	11:04	Patient	(3) 45 mins	Bruderlin Building	Outpatients	SE
374	Tuesday 9th August 2022	11:05	Patient	(1) 15 mins	Acute Services / Main Building	Children's Ward	SE
375	Tuesday 9th August 2022	11:12	Declined to respond	Declined to respond	Declined to respond	-	SE
376	Tuesday 9th August 2022	11:13	Patient	(5) 1 to 2 hours	Acute Services / Main Building	Emergency Department	SE
377	Tuesday 9th August 2022	11:14	Patient	(3) 45 mins	Acute Services / Main Building	Children's Ward	SE
378	Tuesday 9th August 2022	11:15	Patient	(5) 1 to 2 hours	Acute Services / Main Building	Emergency Department	SE
379	Tuesday 9th August 2022	11:17	Staff	(7) 4 to 8 hours	Acute Services / Main Building	-	SE
380	Tuesday 9th August 2022	11:20	Declined to respond	Declined to respond	Declined to respond	-	SE
381	Tuesday 9th August 2022	11:25	Patient	(8) 8 hours +	Acute Services / Main Building	-	SE
382	Tuesday 9th August 2022	11:27	Visitor	(5) 1 to 2 hours	Acute Services / Main Building	-	SE
383	Tuesday 9th August 2022	11:27	Patient	(7) 4 to 8 hours	Acute Services / Main Building	-	SE
384	Tuesday 9th August 2022	11:32	Staff	Declined to respond	Declined to respond	-	SE
385	Tuesday 9th August 2022	11:35	Patient	(3) 45 mins	Acute Services / Main Building	Children's Ward	SE
386	Tuesday 9th August 2022	11:36	Declined to respond	Declined to respond	Declined to respond	-	SE
387	Tuesday 9th August 2022	11:43	Declined to respond	Declined to respond	Declined to respond	-	SE
388	Tuesday 9th August 2022	11:45	Visitor	(5) 1 to 2 hours	Acute Services / Main Building	Medical 2 Ward	SE
389	Tuesday 9th August 2022	11:46	Staff	(7) 4 to 8 hours	Unspecified	-	SE
390	Tuesday 9th August 2022	11:47	Visitor	(6) 2 to 4 hours	Acute Services / Main Building	Maternity unit	SE
391	Tuesday 9th August 2022	11:48	Patient	(1) 15 mins	Bruderlin Building	Outpatients	SE
392	Tuesday 9th August 2022	11:48	Declined to respond	Declined to respond	Declined to respond	-	SE
393	Tuesday 9th August 2022	11:50	Visitor	(3) 45 mins	Acute Services / Main Building	Medical 1 Ward	SE
394	Tuesday 9th August 2022	11:56	Visitor	(5) 1 to 2 hours	Acute Services / Main Building	-	SE
395	Tuesday 9th August 2022	11:58	Staff	(8) 8 hours +	1883 Building	Domestic department	SE
396	Tuesday 9th August 2022	11:59	Patient	(6) 2 to 4 hours	Acute Services / Main Building	Emergency Department	SE
397	Tuesday 9th August 2022	12:01	Patient	(6) 2 to 4 hours	Acute Services / Main Building	ICU	SE

398	Tuesday 9th August 2022	12:07	Visitor	(4) 1 hour	Acute Services / Main Building	Surgical 1 Ward	SE
399	Tuesday 9th August 2022	12:16	Patient	(3) 45 mins	Hydrapool / IPTAAS / Brain Injury Service	Brain injury	SE
400	Tuesday 9th August 2022	12:18	Patient	(8) 8 hours +	Ronald McDonald House	-	SE
401	Tuesday 9th August 2022	12:26	Visitor	(4) 1 hour	Acute Services / Main Building	ICU	SE
402	Tuesday 9th August 2022	12:26	Visitor	(4) 1 hour	Acute Services / Main Building	ICU	SE
403	Tuesday 9th August 2022	12:28	Staff	(8) 8 hours +	Acute Services / Main Building	Hospitality	SE
404	Tuesday 9th August 2022	12:30	Visitor	(5) 1 to 2 hours	Acute Services / Main Building	Medical 2 Ward	SE
405	Tuesday 9th August 2022	12:34	Declined to respond	Declined to respond	Declined to respond	-	SE
406	Tuesday 9th August 2022	12:34	Visitor	(5) 1 to 2 hours	Acute Services / Main Building	-	SE
407	Tuesday 9th August 2022	12:38	Visitor	(6) 2 to 4 hours	Acute Services / Main Building	-	SE
408	Tuesday 9th August 2022	12:38	Visitor	(5) 1 to 2 hours	Acute Services / Main Building	-	SE
409	Tuesday 9th August 2022	12:40	Staff	(8) 8 hours +	Acute Services / Main Building	Student	SE
410	Tuesday 9th August 2022	12:45	Staff	(7) 4 to 8 hours	Acute Services / Main Building	Hospitality	SE
411	Tuesday 9th August 2022	12:47	Visitor	(5) 1 to 2 hours	Acute Services / Main Building	Medical 2 Ward	SE
412	Tuesday 9th August 2022	12:51	Visitor	(4) 1 hour	Acute Services / Main Building	Medical 1 Ward	SE
413	Tuesday 9th August 2022	12:54	Declined to respond	Declined to respond	Declined to respond	-	SE
414	Tuesday 9th August 2022	12:58	Visitor	(5) 1 to 2 hours	Acute Services / Main Building	ICU	SE
415	Tuesday 9th August 2022	13:02	Visitor	(6) 2 to 4 hours	Unspecified	-	SE
416	Tuesday 9th August 2022	13:03	Visitor	(5) 1 to 2 hours	Acute Services / Main Building	Medical 1 Ward	SE
417	Tuesday 9th August 2022	13:05	Staff	(7) 4 to 8 hours	Acute Services / Main Building	Surgical 1 Ward	SE
418	Tuesday 9th August 2022	13:06	Visitor	(2) 30 mins	Acute Services / Main Building	ICU	SE
419	Tuesday 9th August 2022	13:10	Patient	(2) 30 mins	1883 Building	Admin department	SE
420	Tuesday 9th August 2022	13:12	Visitor	(5) 1 to 2 hours	Acute Services / Main Building	Medical 3 Ward	SE
421	Tuesday 9th August 2022	13:17	Visitor	(5) 1 to 2 hours	Acute Services / Main Building	Medical 1 Ward	SE
422	Tuesday 9th August 2022	13:21	Visitor	(1) 15 mins	Dental Clinic	-	SE
423	Tuesday 9th August 2022	13:26	Patient	(5) 1 to 2 hours	Acute Services / Main Building	Children's Ward	SE
424	Tuesday 9th August 2022	13:27	Patient	(5) 1 to 2 hours	Bruderlin Building	Surgical 2 Ward	SE
425	Tuesday 9th August 2022	13:30	Declined to respond	Declined to respond	Declined to respond	-	SE
426	Tuesday 9th August 2022	13:31	Visitor	(6) 2 to 4 hours	Acute Services / Main Building	Medical 1 Ward	SE
427	Tuesday 9th August 2022	13:41	Visitor	(4) 1 hour	Acute Services / Main Building	Surgical 1 Ward	SE
428	Tuesday 9th August 2022	13:42	Declined to respond	Declined to respond	Declined to respond	-	SE
429	Tuesday 9th August 2022	13:48	Patient	(6) 2 to 4 hours	Acute Services / Main Building	-	SE
430	Tuesday 9th August 2022	13:52	Visitor	(3) 45 mins	Bruderlin Building	Surgical 2 Ward	SE
431	Tuesday 9th August 2022	13:55	Visitor	(1) 15 mins	Bruderlin Building	Cardiorespiratory	SE
432	Tuesday 9th August 2022	13:58	Staff	(7) 4 to 8 hours	Acute Services / Main Building	Student	SE
433	Tuesday 9th August 2022	14:13	Visitor	(7) 4 to 8 hours	Acute Services / Main Building	ICU	SE
434	Tuesday 9th August 2022	14:16	Patient	(5) 1 to 2 hours	Bruderlin Building	Outpatients	SE
435	Tuesday 9th August 2022	14:23	Staff	(1) 15 mins	1883 Building	Domestic department	SE
436	Tuesday 9th August 2022	14:25	Staff	(8) 8 hours +	Unspecified	-	SE
437	Tuesday 9th August 2022	14:31	Staff	(8) 8 hours +	1883 Building	Domestic department	SE
438	Tuesday 9th August 2022	14:31	Declined to respond	Declined to respond	Declined to respond	-	SE
439	Tuesday 9th August 2022	14:35	Declined to respond	Declined to respond	Declined to respond	-	SE
440	Tuesday 9th August 2022	14:38	Patient	(5) 1 to 2 hours	Acute Services / Main Building	-	SE
441	Tuesday 9th August 2022	14:39	Staff	(8) 8 hours +	Acute Services / Main Building	Hospitality	SE
442	Tuesday 9th August 2022	14:40	Declined to respond	Declined to respond	Declined to respond	-	SE
443	Tuesday 9th August 2022	14:40	Staff	(8) 8 hours +	Acute Services / Main Building	Hospitality	SE
444	Tuesday 9th August 2022	14:43	Staff	(8) 8 hours +	Acute Services / Main Building	Hospitality	SE
445	Tuesday 9th August 2022	14:45	Staff	(7) 4 to 8 hours	Various	Maintenance Dept.	SE
446	Tuesday 9th August 2022	14:49	Declined to respond	Declined to respond	Declined to respond	-	SE
447	Tuesday 9th August 2022	14:51	Staff	(8) 8 hours +	Acute Services / Main Building	Maternity Unit	SE
448	Tuesday 9th August 2022	14:54	Visitor	(6) 2 to 4 hours	Bruderlin Building	Cardiorespiratory	SE
449	Tuesday 9th August 2022	14:55	Staff	(8) 8 hours +	1883 Building	Domestic department	SE
450	Tuesday 9th August 2022	14:56	Visitor	(5) 1 to 2 hours	Acute Services / Main Building	-	SE
451	Tuesday 9th August 2022	14:57	Staff	(8) 8 hours +	Acute Services / Main Building	Surgical 1 Ward	SE
452	Tuesday 9th August 2022	14:58	Declined to respond	Declined to respond	Declined to respond	-	SE
453	Tuesday 9th August 2022	15:00	Staff	(8) 8 hours +	Unspecified	-	SE
454	Tuesday 9th August 2022	15:02	Staff	(1) 15 mins	Various	Maintenance Dept.	SE
455	Tuesday 9th August 2022	15:03	Visitor	(7) 4 to 8 hours	Acute Services / Main Building	-	SE
456	Tuesday 9th August 2022	15:04	Visitor	(6) 2 to 4 hours	Acute Services / Main Building	-	SE
457	Tuesday 9th August 2022	15:08	Declined to respond	Declined to respond	Declined to respond	-	SE
458	Tuesday 9th August 2022	15:11	Visitor	(2) 30 mins	Rehabilitation Unit	-	SE
459	Tuesday 9th August 2022	15:13	Staff	(8) 8 hours +	Acute Services / Main Building	Student	SE
460	Tuesday 9th August 2022	15:14	Staff	(8) 8 hours +	Acute Services / Main Building	Hospitality	SE
461	Tuesday 9th August 2022	15:16	Patient	(8) 8 hours +	Acute Services / Main Building	Children's Ward	SE
462	Tuesday 9th August 2022	15:34	Visitor	(3) 45 mins	Bruderlin Building	Cardiorespiratory	SE
463	Tuesday 9th August 2022	15:40	Staff	(8) 8 hours +	Unspecified	-	SE
464	Tuesday 9th August 2022	15:40	Declined to respond	Declined to respond	Declined to respond	-	SE
465	Tuesday 9th August 2022	15:44	Staff	(8) 8 hours +	Acute Services / Main Building	Pathology	SE
466	Tuesday 9th August 2022	15:46	Visitor	(5) 1 to 2 hours	Acute Services / Main Building	ICU	SE
467	Tuesday 9th August 2022	08:24	Staff	(8) 8 hours +	Rehabilitation Unit	Rehab Unit fleet vehicle	SW
468	Tuesday 9th August 2022	08:34	Patient	(1) 15 mins	Dental Clinic	-	SW
469	Tuesday 9th August 2022	09:11	Visitor	(0) DNP 1	Bruderlin Building	-	SW
470	Tuesday 9th August 2022	09:37	Patient	(2) 30 mins	Rehabilitation Unit	-	SW
471	Tuesday 9th August 2022	10:38	Patient	(5) 1 to 2 hours	Dental Clinic	-	SW
472	Tuesday 9th August 2022	11:11	Visitor	(0) DNP 1	Acute Services / Main Building	-	SW
473	Tuesday 9th August 2022	12:25	Visitor	(2) 30 mins	Acute Services / Main Building	Medical 1 Ward, Stroke Unit	SW
474	Tuesday 9th August 2022	12:34	Patient	(4) 1 hour	Acute Services / Main Building	Children's Ward	NW
475	Tuesday 9th August 2022	12:40	Patient	(5) 1 to 2 hours	Acute Services / Main Building	Children's Ward	SW
476	Tuesday 9th August 2022	12:53	Visitor	(6) 2 to 4 hours	Rehabilitation Unit	-	SW
477	Tuesday 9th August 2022	13:23	Visitor	(4) 1 hour	Acute Services / Main Building	-	SW
478	Tuesday 9th August 2022	13:24	Patient	(0) DNP 1	Bruderlin Building	Outpatients	SW
479	Tuesday 9th August 2022	14:18	Patient	(2) 30 mins	Bruderlin Building	Surgical 2 Ward	SW
480	Tuesday 9th August 2022	14:32	Staff	(8) 8 hours +	Bruderlin Building	Surgical 2 Ward	SW
481	Tuesday 9th August 2022	14:47	Patient	(4) 1 hour	Acute Services / Main Building	-	SW
482	Tuesday 9th August 2022	15:20	Staff	(5) 1 to 2 hours	Acute Services / Main Building	Cafe	SW
483	Tuesday 9th August 2022	15:34	Staff	(8) 8 hours +	Acute Services / Main Building	-	SW
484	Tuesday 9th August 2022	15:38	Staff	Declined to respond	Declined to respond	-	SW
485	Tuesday 9th August 2022	15:39	Staff	Declined to respond	Declined to respond	-	SW
486	Tuesday 9th August 2022	08:02	Patient	(5) 1 to 2 hours	Hydrapool / IPTAAS / Brain Injury Service	Hydrapool	NW
487	Tuesday 9th August 2022	08:09	Staff	(8) 8 hours +	Acute Services / Main Building	-	NW
488	Tuesday 9th August 2022	08:12	Visitor	(8) 8 hours +	Unspecified	-	NW
489	Tuesday 9th August 2022	08:21	Patient	(1) 15 mins	Dental Clinic	-	NW
490	Tuesday 9th August 2022	08:33	Patient	(3) 45 mins	Unspecified	-	NW
491	Tuesday 9th August 2022	08:42	Visitor	(3) 45 mins	Unspecified	-	NW
492	Tuesday 9th August 2022	08:49	Patient	(4) 1 hour	Dental Clinic	-	NW
493	Tuesday 9th August 2022	08:54	Visitor	(1) 15 mins	Unspecified	-	NW
494	Tuesday 9th August 2022	08:57	Patient	(5) 1 to 2 hours	Unspecified	-	NW

495	Tuesday 9th August 2022	08:58	Patient	(3) 45 mins	Unspecified	-	NW
496	Tuesday 9th August 2022	09:11	Staff	(2) 30 mins	Dental Clinic	-	NW
497	Tuesday 9th August 2022	09:13	Patient	(2) 30 mins	Unspecified	-	NW
498	Tuesday 9th August 2022	09:21	Visitor	(1) 15 mins	Unspecified	-	NW
499	Tuesday 9th August 2022	09:23	Patient	(4) 1 hour	Dental Clinic	-	NW
500	Tuesday 9th August 2022	09:24	Patient	(7) 4 to 8 hours	Ronald McDonald House	-	NW
501	Tuesday 9th August 2022	09:30	Patient	(4) 1 hour	Unspecified	-	NW
502	Tuesday 9th August 2022	09:31	Patient	(4) 1 hour	Unspecified	-	NW
503	Tuesday 9th August 2022	09:31	Patient	(4) 1 hour	Hydrapool / IPTAAS / Brain Injury Service	Hydrapool	NW
504	Tuesday 9th August 2022	09:34	Visitor	(1) 15 mins	Unspecified	-	NW
505	Tuesday 9th August 2022	09:35	Patient	(2) 30 mins	Dental Clinic	-	NW
506	Tuesday 9th August 2022	09:40	Patient	(3) 45 mins	Hydrapool / IPTAAS / Brain Injury Service	Hydrapool	NW
507	Tuesday 9th August 2022	09:46	Patient	(4) 1 hour	Unspecified	-	NW
508	Tuesday 9th August 2022	09:48	Patient	(4) 1 hour	Unspecified	-	NW
509	Tuesday 9th August 2022	09:50	Patient	(3) 45 mins	Dental Clinic	-	NW
510	Tuesday 9th August 2022	09:51	Patient	(1) 15 mins	Rehabilitation Unit	-	NW
511	Tuesday 9th August 2022	10:02	Staff	(5) 1 to 2 hours	Unspecified	-	NW
512	Tuesday 9th August 2022	10:04	Patient	(5) 1 to 2 hours	Rehabilitation Unit	-	NW
513	Tuesday 9th August 2022	10:13	Patient	(5) 1 to 2 hours	Unspecified	-	NW
514	Tuesday 9th August 2022	10:15	Patient	(5) 1 to 2 hours	Unspecified	-	NW
515	Tuesday 9th August 2022	10:17	Patient	(5) 1 to 2 hours	Unspecified	-	NW
516	Tuesday 9th August 2022	10:19	Patient	(4) 1 hour	Dental Clinic	-	NW
517	Tuesday 9th August 2022	10:21	Patient	(4) 1 hour	Unspecified	-	NW
518	Tuesday 9th August 2022	10:22	Staff	(4) 1 hour	Unspecified	-	NW
519	Tuesday 9th August 2022	10:39	Patient	(2) 30 mins	Unspecified	-	NW
520	Tuesday 9th August 2022	10:41	Visitor	(2) 30 mins	Unspecified	-	NW
521	Tuesday 9th August 2022	10:48	Patient	(4) 1 hour	Rehabilitation Unit	-	NW
522	Tuesday 9th August 2022	10:55	Patient	(1) 15 mins	Dental Clinic	-	NW
523	Tuesday 9th August 2022	10:56	Patient	(3) 45 mins	Unspecified	-	NW
524	Tuesday 9th August 2022	10:59	Staff	(3) 45 mins	Ronald McDonald House	-	NW
525	Tuesday 9th August 2022	11:01	Visitor	(5) 1 to 2 hours	Unspecified	-	NW
526	Tuesday 9th August 2022	11:02	Patient	(2) 30 mins	Unspecified	-	NW
527	Tuesday 9th August 2022	11:05	Patient	(8) 8 hours +	Unspecified	-	NW
528	Tuesday 9th August 2022	11:18	Visitor	(4) 1 hour	Unspecified	-	NW
529	Tuesday 9th August 2022	11:19	Visitor	(5) 1 to 2 hours	Bruderlin Building	Cardiorespiratory	NW
530	Tuesday 9th August 2022	11:19	Patient	(0) DNP 1	Unspecified	-	NW
531	Tuesday 9th August 2022	11:21	Visitor	(6) 2 to 4 hours	Unspecified	-	NW
532	Tuesday 9th August 2022	11:33	Patient	(4) 1 hour	Dental Clinic	-	NW
533	Tuesday 9th August 2022	11:34	Patient	(6) 2 to 4 hours	Acute Services / Main Building	-	NW
534	Tuesday 9th August 2022	11:34	Visitor	(4) 1 hour	Unspecified	-	NW
535	Tuesday 9th August 2022	11:35	Staff	(0) DNP 1	Unspecified	-	NW
536	Tuesday 9th August 2022	11:37	Staff	(6) 2 to 4 hours	Ronald McDonald House	-	NW
537	Tuesday 9th August 2022	11:38	Patient	(2) 30 mins	Dental Clinic	-	NW
538	Tuesday 9th August 2022	11:38	Patient	(5) 1 to 2 hours	Unspecified	-	NW
539	Tuesday 9th August 2022	11:41	Patient	(5) 1 to 2 hours	Unspecified	-	NW
540	Tuesday 9th August 2022	11:42	Patient	(5) 1 to 2 hours	Unspecified	-	NW
541	Tuesday 9th August 2022	11:44	Patient	(5) 1 to 2 hours	Unspecified	-	NW
542	Tuesday 9th August 2022	11:45	Visitor	(4) 1 hour	Unspecified	-	NW
543	Tuesday 9th August 2022	11:51	Visitor	(2) 30 mins	Unspecified	-	NW
544	Tuesday 9th August 2022	11:52	Patient	(6) 2 to 4 hours	Acute Services / Main Building	-	NW
545	Tuesday 9th August 2022	11:53	Patient	(1) 15 mins	Dental Clinic	-	NW
546	Tuesday 9th August 2022	11:54	Patient	(2) 30 mins	Dental Clinic	-	NW
547	Tuesday 9th August 2022	11:58	Visitor	(1) 15 mins	Unspecified	-	NW
548	Tuesday 9th August 2022	12:05	Patient	(2) 30 mins	Dental Clinic	-	NW
549	Tuesday 9th August 2022	12:06	Patient	(3) 45 mins	Unspecified	-	NW
550	Tuesday 9th August 2022	12:09	Visitor	(5) 1 to 2 hours	Unspecified	-	NW
551	Tuesday 9th August 2022	12:15	Visitor	(1) 15 mins	Acute Services / Main Building	-	NW
552	Tuesday 9th August 2022	12:20	Visitor	(5) 1 to 2 hours	Unspecified	-	NW
553	Tuesday 9th August 2022	12:23	Visitor	(5) 1 to 2 hours	Acute Services / Main Building	-	NW
554	Tuesday 9th August 2022	12:25	Visitor	(4) 1 hour	Unspecified	-	NW
555	Tuesday 9th August 2022	12:27	Patient	(5) 1 to 2 hours	Unspecified	-	NW
556	Tuesday 9th August 2022	12:29	Visitor	(4) 1 hour	Unspecified	-	NW
557	Tuesday 9th August 2022	12:36	Patient	(4) 1 hour	Unspecified	-	NW
558	Tuesday 9th August 2022	12:43	Patient	(2) 30 mins	Unspecified	-	NW
559	Tuesday 9th August 2022	12:43	Visitor	(1) 15 mins	Unspecified	-	NW
560	Tuesday 9th August 2022	12:46	Patient	(2) 30 mins	Dental Clinic	-	NW
561	Tuesday 9th August 2022	12:52	Staff	(7) 4 to 8 hours	Rehabilitation Unit	-	NW
562	Tuesday 9th August 2022	12:52	Patient	(3) 45 mins	Rehabilitation Unit	-	NW
563	Tuesday 9th August 2022	13:04	Visitor	(4) 1 hour	Unspecified	-	NW
564	Tuesday 9th August 2022	13:16	Visitor	(2) 30 mins	Rehabilitation Unit	-	NW
565	Tuesday 9th August 2022	13:17	Visitor	(6) 2 to 4 hours	Unspecified	-	NW
566	Tuesday 9th August 2022	13:38	Visitor	(1) 15 mins	Unspecified	-	NW
567	Tuesday 9th August 2022	13:43	Staff	(1) 15 mins	Unspecified	-	NW
568	Tuesday 9th August 2022	13:45	Staff	(7) 4 to 8 hours	Dental Clinic	-	NW
569	Tuesday 9th August 2022	13:51	Visitor	(2) 30 mins	Unspecified	-	NW
570	Tuesday 9th August 2022	13:52	Visitor	(6) 2 to 4 hours	Unspecified	-	NW
571	Tuesday 9th August 2022	13:53	Staff	(2) 30 mins	Unspecified	Stopped for a meeting	NW
572	Tuesday 9th August 2022	14:02	Staff	(7) 4 to 8 hours	Unspecified	-	NW
573	Tuesday 9th August 2022	14:05	Staff	(6) 2 to 4 hours	Ronald McDonald House	-	NW
574	Tuesday 9th August 2022	14:06	Staff	(7) 4 to 8 hours	Ronald McDonald House	-	NW
575	Tuesday 9th August 2022	14:07	Staff	(7) 4 to 8 hours	Ronald McDonald House	-	NW
576	Tuesday 9th August 2022	14:19	Visitor	(1) 15 mins	Unspecified	-	NW
577	Tuesday 9th August 2022	14:34	Patient	(4) 1 hour	Unspecified	-	NW
578	Tuesday 9th August 2022	14:34	Patient	(7) 4 to 8 hours	Acute Services / Main Building	-	NW
579	Tuesday 9th August 2022	14:36	Patient	(4) 1 hour	Unspecified	-	NW
580	Tuesday 9th August 2022	14:46	Staff	(8) 8 hours +	Unspecified	-	NW
581	Tuesday 9th August 2022	14:46	Visitor	(1) 15 mins	Dental Clinic	-	NW
582	Tuesday 9th August 2022	14:47	Staff	(2) 30 mins	Unspecified	-	NW
583	Tuesday 9th August 2022	14:51	Staff	(8) 8 hours +	Various	Multiple buildings	NW
584	Tuesday 9th August 2022	14:58	Visitor	(1) 15 mins	Unspecified	-	NW
585	Tuesday 9th August 2022	15:00	Staff	(7) 4 to 8 hours	Unspecified	-	NW
586	Tuesday 9th August 2022	15:09	Visitor	(5) 1 to 2 hours	Acute Services / Main Building	-	NW
587	Tuesday 9th August 2022	15:11	Visitor	(5) 1 to 2 hours	Unspecified	-	NW
588	Tuesday 9th August 2022	15:14	Patient	(5) 1 to 2 hours	Unspecified	-	NW
589	Tuesday 9th August 2022	15:17	Staff	(3) 45 mins	Unspecified	-	NW
590	Tuesday 9th August 2022	15:20	Staff	(7) 4 to 8 hours	Unspecified	-	NW
591	Tuesday 9th August 2022	15:24	Staff	(7) 4 to 8 hours	Rehabilitation Unit	-	NW

592	Tuesday 9th August 2022	15:30	Staff	(8) 8 hours +	Unspecified	-	NW
593	Tuesday 9th August 2022	15:32	Staff	(8) 8 hours +	Unspecified	-	NW
594	Tuesday 9th August 2022	15:32	Staff	(7) 4 to 8 hours	Rehabilitation Unit	-	NW
595	Tuesday 9th August 2022	15:36	Patient	(4) 1 hour	Unspecified	-	NW
596	Tuesday 9th August 2022	15:39	Visitor	(5) 1 to 2 hours	Unspecified	-	NW
597	Tuesday 9th August 2022	15:39	Staff	(7) 4 to 8 hours	Unspecified	-	NW
598	Tuesday 9th August 2022	15:42	Patient	(4) 1 hour	Dental Clinic	-	NW
599	Tuesday 9th August 2022	15:47	Staff	(8) 8 hours +	Unspecified	-	NW
600	Tuesday 9th August 2022	15:47	Staff	(8) 8 hours +	Unspecified	-	NW
601	Tuesday 9th August 2022	15:48	Patient	(2) 30 mins	Unspecified	-	NW
602	Tuesday 9th August 2022	15:53	Staff	(8) 8 hours +	Unspecified	-	NW
603	Tuesday 9th August 2022	15:53	Visitor	(5) 1 to 2 hours	Unspecified	-	NW
604	Wednesday 10th August 2022	08:43	Declined to respond	Declined to respond	Declined to respond	-	SW
605	Wednesday 10th August 2022	09:39	Declined to respond	Declined to respond	Declined to respond	-	SW
606	Wednesday 10th August 2022	10:11	Patient	(4) 1 hour	Dental Clinic	-	SW
607	Wednesday 10th August 2022	10:14	Patient	(1) 15 mins	Dental Clinic	-	SW
608	Wednesday 10th August 2022	11:34	Visitor	(2) 30 mins	Unspecified	-	SW
609	Wednesday 10th August 2022	08:06	Patient	(4) 1 hour	Hydrapool / IPTAAS / Brain Injury Service	Hydrapool	NW
610	Wednesday 10th August 2022	08:35	Patient	(2) 30 mins	Dental Clinic	-	NW
611	Wednesday 10th August 2022	11:45	Patient	(5) 1 to 2 hours	Acute Services / Main Building	Maternity Unit	SE
612	Wednesday 10th August 2022	08:38	Visitor	(2) 30 mins	Unspecified	-	NW
613	Wednesday 10th August 2022	08:42	Patient	(3) 45 mins	Dental Clinic	-	NW
614	Wednesday 10th August 2022	11:52	Visitor	(7) 4 to 8 hours	Acute Services / Main Building	-	SE
615	Wednesday 10th August 2022	08:47	Staff	(1) 15 mins	Dental Clinic	-	NW
616	Wednesday 10th August 2022	12:02	Staff	(7) 4 to 8 hours	Acute Services / Main Building	Student	SW
617	Wednesday 10th August 2022	08:49	Visitor	(4) 1 hour	Unspecified	-	NW
618	Wednesday 10th August 2022	08:54	Visitor	(2) 30 mins	Acute Services / Main Building	-	NW
619	Wednesday 10th August 2022	12:08	Declined to respond	Declined to respond	Declined to respond	-	SW
620	Wednesday 10th August 2022	09:00	Staff	(6) 2 to 4 hours	Various	Gardener (outdoors)	NW
621	Wednesday 10th August 2022	09:20	Patient	(3) 45 mins	Dental Clinic	-	NW
622	Wednesday 10th August 2022	12:33	Visitor	(8) 8 hours +	Acute Services / Main Building	Children's Ward	SW
623	Wednesday 10th August 2022	09:21	Patient	(2) 30 mins	Dental Clinic	-	NW
624	Wednesday 10th August 2022	12:42	Declined to respond	Declined to respond	Declined to respond	-	SW
625	Wednesday 10th August 2022	09:28	Patient	(3) 45 mins	Dental Clinic	-	NW
626	Wednesday 10th August 2022	13:19	Declined to respond	Declined to respond	Declined to respond	-	SW
627	Wednesday 10th August 2022	13:24	Staff	Declined to respond	Declined to respond	-	SW
628	Wednesday 10th August 2022	09:36	Patient	(2) 30 mins	Rehabilitation Unit	-	NW
629	Wednesday 10th August 2022	13:30	Declined to respond	Declined to respond	Declined to respond	-	SW
630	Wednesday 10th August 2022	09:36	Patient	(2) 30 mins	Rehabilitation Unit	-	NW
631	Wednesday 10th August 2022	09:37	Patient	(1) 15 mins	Dental Clinic	-	NW
632	Wednesday 10th August 2022	13:33	Visitor	(4) 1 hour	Bruderlin Building	Cardiorespiratory	SW
633	Wednesday 10th August 2022	09:43	Visitor	(4) 1 hour	Unspecified	-	NW
634	Wednesday 10th August 2022	13:57	Declined to respond	Declined to respond	Declined to respond	-	SW
635	Wednesday 10th August 2022	09:44	Patient	(2) 30 mins	Dental Clinic	-	NW
636	Wednesday 10th August 2022	14:06	Declined to respond	Declined to respond	Declined to respond	-	SW
637	Wednesday 10th August 2022	09:50	Patient	(2) 30 mins	Dental Clinic	-	NW
638	Wednesday 10th August 2022	14:19	Declined to respond	Declined to respond	Declined to respond	-	SW
639	Wednesday 10th August 2022	09:51	Patient	(1) 15 mins	Dental Clinic	-	NW
640	Wednesday 10th August 2022	10:02	Patient	(2) 30 mins	Dental Clinic	-	NW
641	Wednesday 10th August 2022	14:20	Declined to respond	Declined to respond	Declined to respond	-	SW
642	Wednesday 10th August 2022	10:04	Patient	(3) 45 mins	Rehabilitation Unit	-	NW
643	Wednesday 10th August 2022	10:07	Patient	(1) 15 mins	Dental Clinic	-	NW
644	Wednesday 10th August 2022	14:26	Patient	(4) 1 hour	Bruderlin Building	Outpatients	SW
645	Wednesday 10th August 2022	10:15	Patient	(1) 15 mins	Dental Clinic	-	NW
646	Wednesday 10th August 2022	14:37	Staff	(8) 8 hours +	1883 Building	Domestic department	SW
647	Wednesday 10th August 2022	10:16	Patient	(1) 15 mins	Unspecified	-	NW
648	Wednesday 10th August 2022	14:39	Staff	(8) 8 hours +	Acute Services / Main Building	Surgical 1 Ward	SW
649	Wednesday 10th August 2022	10:22	Patient	(6) 2 to 4 hours	Acute Services / Main Building	-	NW
650	Wednesday 10th August 2022	10:23	Patient	(5) 1 to 2 hours	Unspecified	University building	NW
651	Wednesday 10th August 2022	10:23	Patient	(4) 1 hour	Dental Clinic	-	NW
652	Wednesday 10th August 2022	14:40	Declined to respond	Declined to respond	Declined to respond	-	SW
653	Wednesday 10th August 2022	10:31	Visitor	(2) 30 mins	Unspecified	-	NW
654	Wednesday 10th August 2022	10:41	Patient	(4) 1 hour	Rehabilitation Unit	-	NW
655	Wednesday 10th August 2022	14:46	Declined to respond	Declined to respond	Declined to respond	-	SW
656	Wednesday 10th August 2022	10:43	Patient	(4) 1 hour	Dental Clinic	-	NW
657	Wednesday 10th August 2022	14:46	Visitor	(7) 4 to 8 hours	Acute Services / Main Building	-	SW
658	Wednesday 10th August 2022	10:44	Patient	(3) 45 mins	Unspecified	-	NW
659	Wednesday 10th August 2022	14:47	Visitor	(4) 1 hour	Acute Services / Main Building	-	SW
660	Wednesday 10th August 2022	10:50	Visitor	(4) 1 hour	Rehabilitation Unit	-	NW
661	Wednesday 10th August 2022	15:01	Declined to respond	Declined to respond	Declined to respond	-	SW
662	Wednesday 10th August 2022	10:55	Staff	(6) 2 to 4 hours	Unspecified	-	NW
663	Wednesday 10th August 2022	15:52	Patient	(5) 1 to 2 hours	Acute Services / Main Building	Maternity Unit	SW
664	Wednesday 10th August 2022	10:58	Visitor	(1) 15 mins	Rehabilitation Unit	-	NW
665	Wednesday 10th August 2022	11:00	Visitor	(3) 45 mins	Unspecified	-	NW
666	Wednesday 10th August 2022	11:05	Visitor	(3) 45 mins	Acute Services / Main Building	-	NW
667	Wednesday 10th August 2022	11:18	Staff	(4) 1 hour	Dental Clinic	-	NW
668	Wednesday 10th August 2022	11:26	Patient	(2) 30 mins	Inala House	-	NW
669	Wednesday 10th August 2022	11:32	Visitor	(1) 15 mins	Unspecified	-	NW
670	Wednesday 10th August 2022	11:41	Visitor	(5) 1 to 2 hours	Unspecified	-	NW
671	Wednesday 10th August 2022	11:47	Patient	(5) 1 to 2 hours	Dental Clinic	-	NW
672	Wednesday 10th August 2022	11:48	Patient	(1) 15 mins	Unspecified	-	NW
673	Wednesday 10th August 2022	11:48	Visitor	(1) 15 mins	Dental Clinic	-	NW
674	Wednesday 10th August 2022	11:49	Staff	(0) DNP 1	Unspecified	-	NW
675	Wednesday 10th August 2022	11:50	Patient	(0) DNP 1	Acute Services / Main Building	-	NW
676	Wednesday 10th August 2022	11:51	Patient	(5) 1 to 2 hours	Dental Clinic	-	NW
677	Wednesday 10th August 2022	11:52	Visitor	(1) 15 mins	Unspecified	-	NW
678	Wednesday 10th August 2022	11:53	Patient	(4) 1 hour	Rehabilitation Unit	-	NW
679	Wednesday 10th August 2022	11:55	Patient	(1) 15 mins	Dental Clinic	-	NW
680	Wednesday 10th August 2022	11:56	Visitor	(2) 30 mins	Unspecified	-	NW
681	Wednesday 10th August 2022	11:57	Patient	(0) DNP 1	Dental Clinic	-	NW
682	Wednesday 10th August 2022	11:58	Staff	(6) 2 to 4 hours	Ronald McDonald House	-	NW
683	Wednesday 10th August 2022	12:00	Patient	(2) 30 mins	Unspecified	-	NW
684	Wednesday 10th August 2022	12:03	Patient	(5) 1 to 2 hours	Rehabilitation Unit	-	NW
685	Wednesday 10th August 2022	12:08	Patient	(2) 30 mins	Dental Clinic	-	NW
686	Wednesday 10th August 2022	12:11	Patient	(1) 15 mins	Hydrapool / IPTAAS / Brain Injury Service	IPTAAS	NW
687	Wednesday 10th August 2022	12:12	Visitor	(6) 2 to 4 hours	Unspecified	-	NW
688	Wednesday 10th August 2022	12:13	Visitor	(4) 1 hour	Unspecified	-	NW

689	Wednesday 10th August 2022	12:18	Patient	(2) 30 mins	Unspecified	-	NW
690	Wednesday 10th August 2022	12:21	Visitor	(5) 1 to 2 hours	Unspecified	-	NW
691	Wednesday 10th August 2022	12:23	Visitor	(5) 1 to 2 hours	Unspecified	-	NW
692	Wednesday 10th August 2022	12:37	Patient	(1) 15 mins	Dental Clinic	-	NW
693	Wednesday 10th August 2022	12:38	Patient	(1) 15 mins	Dental Clinic	-	NW
694	Wednesday 10th August 2022	12:43	Visitor	(6) 2 to 4 hours	Unspecified	-	NW
695	Wednesday 10th August 2022	12:44	Visitor	(1) 15 mins	Unspecified	-	NW
696	Wednesday 10th August 2022	12:51	Visitor	(3) 45 mins	Unspecified	-	NW
697	Wednesday 10th August 2022	12:54	Other - Contractor	(1) 15 mins	Dental Clinic	-	NW
698	Wednesday 10th August 2022	12:59	Patient	(5) 1 to 2 hours	Unspecified	-	NW
699	Wednesday 10th August 2022	13:14	Staff	(8) 8 hours +	Rehabilitation Unit	Rehab Unit fleet vehicle	NW
700	Wednesday 10th August 2022	13:18	Patient	(5) 1 to 2 hours	Rehabilitation Unit	-	NW
701	Wednesday 10th August 2022	13:20	Visitor	(5) 1 to 2 hours	Unspecified	-	NW
702	Wednesday 10th August 2022	13:27	Staff	(2) 30 mins	Rehabilitation Unit	-	NW
703	Wednesday 10th August 2022	13:28	Patient	(5) 1 to 2 hours	Rehabilitation Unit	-	NW
704	Wednesday 10th August 2022	13:36	Patient	(2) 30 mins	Dental Clinic	-	NW
705	Wednesday 10th August 2022	13:39	Visitor	(2) 30 mins	Unspecified	-	NW
706	Wednesday 10th August 2022	13:48	Visitor	(6) 2 to 4 hours	Unspecified	-	NW
707	Wednesday 10th August 2022	14:31	Patient	(3) 45 mins	Dental Clinic	-	NW
708	Wednesday 10th August 2022	14:47	Staff	(6) 2 to 4 hours	Unspecified	-	NW
709	Wednesday 10th August 2022	14:50	Patient	(4) 1 hour	Dental Clinic	-	NW
710	Wednesday 10th August 2022	14:52	Staff	(5) 1 to 2 hours	Rehabilitation Unit	Rehab Unit fleet vehicle	NW
711	Wednesday 10th August 2022	14:58	Staff	(7) 4 to 8 hours	Unspecified	-	NW
712	Wednesday 10th August 2022	14:59	Visitor	(2) 30 mins	Unspecified	-	NW
713	Wednesday 10th August 2022	15:01	Staff	(5) 1 to 2 hours	Dental Clinic, Tamworth Hospital	-	NW
714	Wednesday 10th August 2022	15:02	Patient	(2) 30 mins	Unspecified	-	NW
715	Wednesday 10th August 2022	15:02	Patient	(1) 15 mins	Unspecified	-	NW
716	Wednesday 10th August 2022	15:03	Staff	(7) 4 to 8 hours	Dental Clinic	-	NW
717	Wednesday 10th August 2022	15:04	Staff	(7) 4 to 8 hours	Ronald McDonald House	-	NW
718	Wednesday 10th August 2022	15:14	Staff	(7) 4 to 8 hours	Unspecified	-	NW
719	Wednesday 10th August 2022	15:14	Staff	(1) 15 mins	Unspecified	-	NW
720	Wednesday 10th August 2022	15:20	Staff	(7) 4 to 8 hours	Unspecified	-	NW
721	Wednesday 10th August 2022	15:22	Visitor	(4) 1 hour	Acute Services / Main Building	-	NW
722	Wednesday 10th August 2022	15:24	Staff	(7) 4 to 8 hours	Rehabilitation Unit	-	NW
723	Wednesday 10th August 2022	15:25	Staff	(7) 4 to 8 hours	Unspecified	-	NW
724	Wednesday 10th August 2022	15:25	Staff	(7) 4 to 8 hours	Ronald McDonald House	-	NW
725	Wednesday 10th August 2022	15:28	Visitor	(1) 15 mins	Unspecified	-	NW
726	Wednesday 10th August 2022	15:29	Visitor	(1) 15 mins	Unspecified	-	NW
727	Wednesday 10th August 2022	15:31	Visitor	(3) 45 mins	Unspecified	-	NW
728	Wednesday 10th August 2022	15:34	Staff	(7) 4 to 8 hours	Rehabilitation Unit	-	NW
729	Wednesday 10th August 2022	15:38	Patient	(7) 4 to 8 hours	Acute Services / Main Building	-	NW
730	Wednesday 10th August 2022	15:39	Staff	(7) 4 to 8 hours	Unspecified	-	NW
731	Wednesday 10th August 2022	15:39	Staff	(7) 4 to 8 hours	Unspecified	-	NW
732	Wednesday 10th August 2022	15:41	Staff	(7) 4 to 8 hours	Unspecified	-	NW
733	Wednesday 10th August 2022	15:46	Patient	(1) 15 mins	Dental Clinic	-	NW
734	Wednesday 10th August 2022	15:52	Patient	(1) 15 mins	Unspecified	-	NW
735	Wednesday 10th August 2022	15:55	Staff	(7) 4 to 8 hours	Rehabilitation Unit	-	NW
736	Wednesday 10th August 2022	15:56	Patient	(3) 45 mins	Dental Clinic	-	NW
737	Wednesday 10th August 2022	08:19	Patient	(0) DNP 2	Acute Services / Main Building	-	SE
738	Wednesday 10th August 2022	08:32	Staff	(8) 8 hours +	Unspecified	-	SE
739	Wednesday 10th August 2022	08:32	Staff	(8) 8 hours +	Unspecified	-	SE
740	Wednesday 10th August 2022	08:33	Staff	(8) 8 hours +	Unspecified	-	SE
741	Wednesday 10th August 2022	08:35	Visitor	(4) 1 hour	Unspecified	-	SE
742	Wednesday 10th August 2022	08:42	Visitor	(1) 15 mins	Ronald McDonald House	-	SE
743	Wednesday 10th August 2022	08:44	Staff	(8) 8 hours +	Unspecified	-	SE
744	Wednesday 10th August 2022	08:46	Patient	(2) 30 mins	Dental Clinic	-	SE
745	Wednesday 10th August 2022	08:48	Patient	Declined to respond	Acute Services / Main Building	-	SE
746	Wednesday 10th August 2022	08:49	Patient	(0) DNP 2	Acute Services / Main Building	-	SE
747	Wednesday 10th August 2022	08:56	Patient	(1) 15 mins	Acute Services / Main Building	Pathology	SE
748	Wednesday 10th August 2022	09:01	Staff	(6) 2 to 4 hours	Acute Services / Main Building	-	SE
749	Wednesday 10th August 2022	09:07	Visitor	(3) 45 mins	Acute Services / Main Building	-	SE
750	Wednesday 10th August 2022	09:24	Patient	(3) 45 mins	Acute Services / Main Building	-	SE
751	Wednesday 10th August 2022	09:30	Visitor	(2) 30 mins	Unspecified	-	SE
752	Wednesday 10th August 2022	09:31	Patient	(4) 1 hour	Acute Services / Main Building	-	SE
753	Wednesday 10th August 2022	09:37	Visitor	(6) 2 to 4 hours	Acute Services / Main Building	Maternity Unit	SE
754	Wednesday 10th August 2022	09:37	Visitor	(1) 15 mins	Acute Services / Main Building	-	SE
755	Wednesday 10th August 2022	10:42	Patient	(4) 1 hour	Bruderlin Building	Outpatients	SE
756	Wednesday 10th August 2022	09:43	Visitor	(1) 15 mins	Acute Services / Main Building	-	SE
757	Wednesday 10th August 2022	09:57	Patient	(6) 2 to 4 hours	Acute Services / Main Building	-	SE
758	Wednesday 10th August 2022	10:12	Patient	(6) 2 to 4 hours	Acute Services / Main Building	-	SE
759	Wednesday 10th August 2022	10:21	Visitor	(1) 15 mins	Acute Services / Main Building	-	SE
760	Wednesday 10th August 2022	10:27	Patient	(0) DNP 1	Acute Services / Main Building	Eye Clinic	SE
761	Wednesday 10th August 2022	10:41	Visitor	(1) 15 mins	Acute Services / Main Building	-	SE
762	Wednesday 10th August 2022	10:42	Visitor	(6) 2 to 4 hours	Bruderlin Building	Outpatients	SE
763	Wednesday 10th August 2022	10:43	Patient	(3) 45 mins	Acute Services / Main Building	-	SE
764	Wednesday 10th August 2022	10:44	Patient	(7) 4 to 8 hours	Acute Services / Main Building	-	SE
765	Wednesday 10th August 2022	10:45	Visitor	(5) 1 to 2 hours	Acute Services / Main Building	-	SE
766	Wednesday 10th August 2022	10:47	Patient	(3) 45 mins	Acute Services / Main Building	Children's Ward	SE
767	Wednesday 10th August 2022	10:49	Visitor	(2) 30 mins	Acute Services / Main Building	-	SE
768	Wednesday 10th August 2022	10:55	Patient	(5) 1 to 2 hours	Bruderlin Building	Outpatients	SE
769	Wednesday 10th August 2022	11:01	Staff	(6) 2 to 4 hours	NE Equipment Services	Hunter New England building	SE
770	Wednesday 10th August 2022	11:07	Patient	(5) 1 to 2 hours	Acute Services / Main Building	-	SE
771	Wednesday 10th August 2022	11:14	Patient	(6) 2 to 4 hours	Bruderlin Building	Outpatients	SE
772	Wednesday 10th August 2022	11:21	Staff	(6) 2 to 4 hours	Acute Services / Main Building	Medical 1 Ward	SE
773	Wednesday 10th August 2022	11:23	Visitor	(5) 1 to 2 hours	Acute Services / Main Building	ICU	SE
774	Wednesday 10th August 2022	11:25	Patient	(0) DNP 1	Acute Services / Main Building	-	SE
775	Wednesday 10th August 2022	11:29	Staff	(6) 2 to 4 hours	Acute Services / Main Building	Surgical 1 Ward	SE
776	Wednesday 10th August 2022	11:30	Patient	(0) DNP 1	Unspecified	-	SE
777	Wednesday 10th August 2022	11:33	Patient	(0) DNP 1	Unspecified	-	SE
778	Wednesday 10th August 2022	11:34	Visitor	(1) 15 mins	Unspecified	-	SE
779	Wednesday 10th August 2022	11:34	Visitor	(0) DNP 1	Unspecified	-	SE
780	Wednesday 10th August 2022	11:35	Visitor	(6) 2 to 4 hours	Acute Services / Main Building	-	SE
781	Wednesday 10th August 2022	11:35	Patient	(2) 30 mins	Acute Services / Main Building	-	SE
782	Wednesday 10th August 2022	11:39	Patient	(5) 1 to 2 hours	Bruderlin Building	Outpatients	SE
783	Wednesday 10th August 2022	11:40	Staff	(7) 4 to 8 hours	Various	Multiple buildings	SE
784	Wednesday 10th August 2022	11:44	Visitor	(0) DNP 1	Unspecified	-	SE
785	Wednesday 10th August 2022	11:44	Staff	(8) 8 hours +	Ronald McDonald House	-	SE

786	Wednesday 10th August 2022	11:56	Visitor	(7) 4 to 8 hours	Acute Services / Main Building	-	SE
787	Wednesday 10th August 2022	11:59	Visitor	(0) DNP 1	Acute Services / Main Building	-	SE
788	Wednesday 10th August 2022	12:01	Patient	(0) DNP 1	Rehabilitation Unit	-	SE
789	Wednesday 10th August 2022	12:02	Visitor	(5) 1 to 2 hours	Acute Services / Main Building	-	SE
790	Wednesday 10th August 2022	12:06	Patient	(6) 2 to 4 hours	Bruderlin Building	Outpatients	SE
791	Wednesday 10th August 2022	12:07	Patient	(6) 2 to 4 hours	Rehabilitation Unit	-	SE
792	Wednesday 10th August 2022	12:08	Patient	(6) 2 to 4 hours	Acute Services / Main Building	ICU	SE
793	Wednesday 10th August 2022	12:15	Visitor	(4) 1 hour	Rehabilitation Unit	-	SE
794	Wednesday 10th August 2022	12:16	Visitor	(5) 1 to 2 hours	Acute Services / Main Building	-	SE
795	Wednesday 10th August 2022	12:16	Visitor	(5) 1 to 2 hours	Acute Services / Main Building	-	SE
796	Wednesday 10th August 2022	12:17	Patient	(8) 8 hours +	Acute Services / Main Building	Children's Ward	SE
797	Wednesday 10th August 2022	12:20	Declined to respond	(5) 1 to 2 hours	Declined to respond	-	SE
798	Wednesday 10th August 2022	12:21	Patient	(2) 30 mins	Rehabilitation Unit	-	SE
799	Wednesday 10th August 2022	12:22	Patient	(5) 1 to 2 hours	Acute Services / Main Building	Maternity Unit	SE
800	Wednesday 10th August 2022	12:22	Visitor	(6) 2 to 4 hours	Acute Services / Main Building	Maternity Unit	SE
801	Wednesday 10th August 2022	12:24	Patient	(7) 4 to 8 hours	Acute Services / Main Building	Maternity Unit	SE
802	Wednesday 10th August 2022	12:25	Patient	(7) 4 to 8 hours	Acute Services / Main Building	-	SE
803	Wednesday 10th August 2022	12:30	Staff	(8) 8 hours +	Acute Services / Main Building	-	SE
804	Wednesday 10th August 2022	12:31	Staff	(7) 4 to 8 hours	Unspecified	-	SE
805	Wednesday 10th August 2022	12:31	Visitor	(5) 1 to 2 hours	Unspecified	-	SE
806	Wednesday 10th August 2022	12:32	Visitor	(1) 15 mins	Dental Clinic	-	SE
807	Wednesday 10th August 2022	12:32	Patient	(5) 1 to 2 hours	Bruderlin Building	Outpatients	SE
808	Wednesday 10th August 2022	12:33	Visitor	(1) 15 mins	Acute Services / Main Building	-	SE
809	Wednesday 10th August 2022	12:33	Visitor	(2) 30 mins	Acute Services / Main Building	-	SE
810	Wednesday 10th August 2022	12:35	Visitor	(6) 2 to 4 hours	Ronald McDonald House	-	SE
811	Wednesday 10th August 2022	12:37	Visitor	(5) 1 to 2 hours	Banksia Unit	-	SE
812	Wednesday 10th August 2022	12:38	Staff	(7) 4 to 8 hours	Bruderlin Building	Orthopaedic Clinic	SE
813	Wednesday 10th August 2022	12:40	Visitor	(5) 1 to 2 hours	Acute Services / Main Building	ICU	SE
814	Wednesday 10th August 2022	12:44	Patient	(5) 1 to 2 hours	Acute Services / Main Building	-	SE
815	Wednesday 10th August 2022	12:47	Staff	(7) 4 to 8 hours	Acute Services / Main Building	-	SE
816	Wednesday 10th August 2022	12:50	Patient	(0) DNP 2	Acute Services / Main Building	-	SE
817	Wednesday 10th August 2022	12:53	Visitor	(6) 2 to 4 hours	Unspecified	-	SE
818	Wednesday 10th August 2022	12:57	Visitor	(4) 1 hour	Acute Services / Main Building	Nioka Palliative Care	SE
819	Wednesday 10th August 2022	12:57	Visitor	(6) 2 to 4 hours	Acute Services / Main Building	-	SE
820	Wednesday 10th August 2022	13:02	Visitor	(6) 2 to 4 hours	Acute Services / Main Building	ICU	SE
821	Wednesday 10th August 2022	13:03	Patient	(1) 15 mins	Acute Services / Main Building	-	SE
822	Wednesday 10th August 2022	13:06	Patient	(1) 15 mins	Bruderlin Building	Outpatients	SE
823	Wednesday 10th August 2022	13:10	Visitor	(6) 2 to 4 hours	Bruderlin Building	-	SE
824	Wednesday 10th August 2022	13:12	Visitor	(6) 2 to 4 hours	Acute Services / Main Building	Nioka Palliative Care	SE
825	Wednesday 10th August 2022	13:14	Visitor	(3) 45 mins	Acute Services / Main Building	Surgical 1 Ward	SE
826	Wednesday 10th August 2022	13:14	Visitor	(4) 1 hour	Acute Services / Main Building	Medical 1 Ward	SE
827	Wednesday 10th August 2022	13:16	Patient	(8) 8 hours +	Bruderlin Building	-	SE
828	Wednesday 10th August 2022	13:17	Visitor	(5) 1 to 2 hours	Unspecified	-	SE
829	Wednesday 10th August 2022	13:17	Visitor	(1) 15 mins	Acute Services / Main Building	-	SE
830	Wednesday 10th August 2022	13:18	Visitor	(6) 2 to 4 hours	Acute Services / Main Building	Medical 1 Ward	SE
831	Wednesday 10th August 2022	13:28	Patient	(6) 2 to 4 hours	Acute Services / Main Building	Surgical 1 Ward	SE
832	Wednesday 10th August 2022	13:33	Visitor	(6) 2 to 4 hours	Unspecified	-	SE
833	Wednesday 10th August 2022	13:38	Visitor	(4) 1 hour	Acute Services / Main Building	-	SE
834	Wednesday 10th August 2022	13:50	Staff	(7) 4 to 8 hours	Acute Services / Main Building	Surgical 1 Ward	SE
835	Wednesday 10th August 2022	13:53	Visitor	(4) 1 hour	Acute Services / Main Building	-	SE
836	Wednesday 10th August 2022	13:54	Visitor	(3) 45 mins	Dental Clinic	-	SE
837	Wednesday 10th August 2022	14:01	Visitor	(6) 2 to 4 hours	Acute Services / Main Building	-	SE
838	Wednesday 10th August 2022	14:04	Patient	(8) 8 hours +	Acute Services / Main Building	-	SE
839	Wednesday 10th August 2022	14:05	Visitor	(1) 15 mins	Acute Services / Main Building	-	SE
840	Wednesday 10th August 2022	14:11	Visitor	(5) 1 to 2 hours	Dental Clinic	-	SE
841	Wednesday 10th August 2022	14:11	Staff	(7) 4 to 8 hours	Unspecified	-	SE
842	Wednesday 10th August 2022	14:12	Patient	(4) 1 hour	Bruderlin Building	Outpatients	SE
843	Wednesday 10th August 2022	14:12	Staff	(7) 4 to 8 hours	Unspecified	-	SE
844	Wednesday 10th August 2022	14:13	Visitor	(6) 2 to 4 hours	Acute Services / Main Building	ICU	SE
845	Wednesday 10th August 2022	14:14	Patient	(2) 30 mins	Bruderlin Building	Fracture Clinic	SE
846	Wednesday 10th August 2022	14:15	Visitor	(2) 30 mins	Unspecified	-	SE
847	Wednesday 10th August 2022	14:21	Patient	(3) 45 mins	Acute Services / Main Building	-	SE
848	Wednesday 10th August 2022	14:24	Patient	(5) 1 to 2 hours	Bruderlin Building	Fracture Clinic	SE
849	Wednesday 10th August 2022	14:24	Visitor	(1) 15 mins	Acute Services / Main Building	-	SE
850	Wednesday 10th August 2022	14:25	Staff	(6) 2 to 4 hours	Unspecified	-	SE
851	Wednesday 10th August 2022	14:29	Visitor	(2) 30 mins	Dental Clinic	-	SE
852	Wednesday 10th August 2022	14:30	Staff	(7) 4 to 8 hours	Unspecified	-	SE
853	Wednesday 10th August 2022	14:31	Patient	(4) 1 hour	Acute Services / Main Building	-	SE
854	Wednesday 10th August 2022	14:32	Patient	(6) 2 to 4 hours	Bruderlin Building	Fracture Clinic	SE
855	Wednesday 10th August 2022	14:33	Patient	(4) 1 hour	Bruderlin Building	Outpatients	SE
856	Wednesday 10th August 2022	14:35	Staff	(8) 8 hours +	Acute Services / Main Building	Hospitality	SE
857	Wednesday 10th August 2022	14:37	Staff	(8) 8 hours +	Acute Services / Main Building	-	SE
858	Wednesday 10th August 2022	14:39	Patient	(2) 30 mins	Acute Services / Main Building	-	SE
859	Wednesday 10th August 2022	14:46	Staff	(8) 8 hours +	Acute Services / Main Building	-	SE
860	Wednesday 10th August 2022	14:49	Patient	(5) 1 to 2 hours	Bruderlin Building	Outpatients	SE
861	Wednesday 10th August 2022	14:52	Staff	(7) 4 to 8 hours	Unspecified	-	SE
862	Wednesday 10th August 2022	14:53	Patient	(1) 15 mins	Bruderlin Building	Fracture Clinic	SE
863	Wednesday 10th August 2022	14:54	Staff	(8) 8 hours +	Acute Services / Main Building	Hospitality	SE
864	Wednesday 10th August 2022	14:55	Visitor	(4) 1 hour	Acute Services / Main Building	-	SE
865	Wednesday 10th August 2022	14:56	Patient	(1) 15 mins	Bruderlin Building	Outpatients	SE
866	Wednesday 10th August 2022	14:59	Patient	(5) 1 to 2 hours	Bruderlin Building	Surgical 2 Ward	SE
867	Wednesday 10th August 2022	15:03	Staff	(8) 8 hours +	Acute Services / Main Building	-	SE
868	Wednesday 10th August 2022	15:06	Declined to respond	(8) 8 hours +	Declined to respond	-	SE
869	Wednesday 10th August 2022	15:08	Visitor	(5) 1 to 2 hours	Acute Services / Main Building	-	SE
870	Wednesday 10th August 2022	15:10	Staff	(7) 4 to 8 hours	Acute Services / Main Building	-	SE
871	Wednesday 10th August 2022	15:11	Staff	(7) 4 to 8 hours	Acute Services / Main Building	-	SE
872	Wednesday 10th August 2022	15:19	Visitor	(5) 1 to 2 hours	Dental Clinic	-	SE
873	Wednesday 10th August 2022	15:19	Visitor	(6) 2 to 4 hours	Rehabilitation Unit	-	SE
874	Wednesday 10th August 2022	15:27	Visitor	(2) 30 mins	Dental Clinic	-	SE
875	Wednesday 10th August 2022	15:28	Patient	(1) 15 mins	Dental Clinic	-	SE
876	Wednesday 10th August 2022	15:23	Staff	(7) 4 to 8 hours	Unspecified	-	SE
877	Wednesday 10th August 2022	15:30	Visitor	(6) 2 to 4 hours	Acute Services / Main Building	Nioka Palliative Care	SE
878	Wednesday 10th August 2022	15:31	Staff	(7) 4 to 8 hours	Acute Services / Main Building	Nioka Palliative Care	SE
879	Wednesday 10th August 2022	15:32	Patient	(4) 1 hour	Acute Services / Main Building	-	SE
880	Wednesday 10th August 2022	15:35	Patient	(5) 1 to 2 hours	Dean House Community Mental Health	-	SE
881	Wednesday 10th August 2022	15:36	Visitor	(1) 15 mins	Unspecified	-	SE
882	Wednesday 10th August 2022	15:40	Staff	(7) 4 to 8 hours	Unspecified	-	SE

883	Wednesday 10th August 2022	15:41	Staff	(6) 2 to 4 hours	1883 Building	-	SE
884	Wednesday 10th August 2022	15:45	Visitor	(5) 1 to 2 hours	Acute Services / Main Building	-	SE
885	Wednesday 10th August 2022	15:47	Patient	(5) 1 to 2 hours	Acute Services / Main Building	-	SE
886	Wednesday 10th August 2022	15:51	Patient	(6) 2 to 4 hours	Acute Services / Main Building	-	SE
887	Wednesday 10th August 2022	15:52	Patient	(4) 1 hour	Acute Services / Main Building	-	SE
888	Wednesday 10th August 2022	15:53	Staff	(7) 4 to 8 hours	Acute Services / Main Building	-	SE
889	Thursday 11th August 2022	08:13	Other - Contractor	(1) 15 mins	Unspecified	-	SW
890	Thursday 11th August 2022	09:06	Visitor	(3) 45 mins	Unspecified	-	SW
891	Thursday 11th August 2022	10:59	Patient	(3) 45 mins	Unspecified	-	NW
892	Thursday 11th August 2022	11:02	Patient	(4) 1 hour	Unspecified	-	NW
893	Thursday 11th August 2022	11:03	Patient	(5) 1 to 2 hours	Unspecified	-	NW
894	Thursday 11th August 2022	11:05	Visitor	(4) 1 hour	Unspecified	-	NW
895	Thursday 11th August 2022	11:08	Patient	(2) 30 mins	Dental Clinic	-	NW
896	Thursday 11th August 2022	11:08	Visitor	(5) 1 to 2 hours	Acute Services / Main Building	-	NW
897	Thursday 11th August 2022	11:16	Patient	(4) 1 hour	Dental Clinic	-	NW
898	Thursday 11th August 2022	11:17	Patient	(1) 15 mins	Bruderlin Building	Home care	NW
899	Thursday 11th August 2022	12:05	Patient	(2) 30 mins	Acute Services / Main Building	-	SW
900	Thursday 11th August 2022	13:07	Visitor	(4) 1 hour	Unspecified	-	SW
901	Thursday 11th August 2022	14:13	Staff	(1) 15 mins	Unspecified	-	SW
902	Thursday 11th August 2022	14:21	Staff	(7) 4 to 8 hours	Unspecified	-	SW
903	Thursday 11th August 2022	14:42	Staff	(7) 4 to 8 hours	Unspecified	-	SW
904	Thursday 11th August 2022	14:56	Staff	(1) 15 mins	Unspecified	-	SW
905	Thursday 11th August 2022	15:16	Staff	(7) 4 to 8 hours	Unspecified	-	SW
906	Thursday 11th August 2022	15:16	Staff	(7) 4 to 8 hours	Hydrapool / IPTAAS / Brain Injury Service	Brain injury	SW
907	Thursday 11th August 2022	15:26	Staff	(7) 4 to 8 hours	Unspecified	-	SW
908	Thursday 11th August 2022	15:32	Staff	(7) 4 to 8 hours	Unspecified	-	SW
909	Thursday 11th August 2022	08:19	Staff	(8) 8 hours +	Acute Services / Main Building	-	SE
910	Thursday 11th August 2022	08:22	Visitor	(1) 15 mins	Acute Services / Main Building	-	SE
911	Thursday 11th August 2022	08:27	Visitor	(4) 1 hour	Acute Services / Main Building	Medical 1 Ward	SE
912	Thursday 11th August 2022	08:40	Declined to respond	Declined to respond	Declined to respond	-	SE
913	Thursday 11th August 2022	08:42	Visitor	(4) 1 hour	Acute Services / Main Building	ICU	SE
914	Thursday 11th August 2022	08:52	Declined to respond	Declined to respond	Declined to respond	-	SE
915	Thursday 11th August 2022	08:56	Visitor	(8) 8 hours +	Acute Services / Main Building	-	SE
916	Thursday 11th August 2022	08:57	Patient	(8) 8 hours +	Acute Services / Main Building	Children's Ward	SE
917	Thursday 11th August 2022	09:00	Patient	(1) 15 mins	Acute Services / Main Building	-	SE
918	Thursday 11th August 2022	09:01	Declined to respond	Declined to respond	Declined to respond	-	SE
919	Thursday 11th August 2022	09:01	Staff	(8) 8 hours +	Acute Services / Main Building	Children's Ward	SE
920	Thursday 11th August 2022	09:06	Patient	(2) 30 mins	Bruderlin Building	Outpatients	SE
921	Thursday 11th August 2022	09:11	Patient	(2) 30 mins	Acute Services / Main Building	Imaging / Radiology	SE
922	Thursday 11th August 2022	09:12	Declined to respond	Declined to respond	Declined to respond	-	SE
923	Thursday 11th August 2022	09:24	Visitor	(5) 1 to 2 hours	Acute Services / Main Building	-	SE
924	Thursday 11th August 2022	09:25	Patient	(2) 30 mins	Acute Services / Main Building	-	SE
925	Thursday 11th August 2022	09:26	Other - Contractor	(2) 30 mins	Unspecified	-	SE
926	Thursday 11th August 2022	09:32	Staff	(4) 1 hour	Bruderlin Building	Outpatients	SE
927	Thursday 11th August 2022	09:33	Declined to respond	Declined to respond	Declined to respond	-	SE
928	Thursday 11th August 2022	09:36	Visitor	(1) 15 mins	1883 Building	Admin department	SE
929	Thursday 11th August 2022	09:44	Patient	(2) 30 mins	Bruderlin Building	Outpatients	SE
930	Thursday 11th August 2022	09:53	Declined to respond	Declined to respond	Declined to respond	-	SE
931	Thursday 11th August 2022	10:01	Patient	(4) 1 hour	Bruderlin Building	Outpatients	SE
932	Thursday 11th August 2022	10:03	Patient	Declined to respond	Declined to respond	-	SE
933	Thursday 11th August 2022	10:03	Staff	(4) 1 hour	Unspecified	-	SE
934	Thursday 11th August 2022	10:05	Visitor	(1) 15 mins	Acute Services / Main Building	Medical 1 Ward	SE
935	Thursday 11th August 2022	10:06	Patient	(2) 30 mins	Bruderlin Building	Outpatients	SE
936	Thursday 11th August 2022	10:12	Visitor	(4) 1 hour	Unspecified	-	SE
937	Thursday 11th August 2022	10:17	Visitor	(3) 45 mins	Unspecified	-	SE
938	Thursday 11th August 2022	10:18	Patient	(8) 8 hours +	Acute Services / Main Building	Medical 1 Ward	SE
939	Thursday 11th August 2022	10:21	Visitor	(4) 1 hour	Acute Services / Main Building	-	SE
940	Thursday 11th August 2022	10:22	Patient	(4) 1 hour	Bruderlin Building	Outpatients	SE
941	Thursday 11th August 2022	10:22	Patient	(2) 30 mins	Acute Services / Main Building	Children's Ward	SE
942	Thursday 11th August 2022	10:29	Declined to respond	Declined to respond	Declined to respond	-	SE
943	Thursday 11th August 2022	10:36	Patient	(3) 45 mins	Bruderlin Building	Cardiorespiratory	SE
944	Thursday 11th August 2022	10:39	Patient	(4) 1 hour	Bruderlin Building	Outpatients	SE
945	Thursday 11th August 2022	10:52	Visitor	(1) 15 mins	Acute Services / Main Building	Surgical 1 Ward	SE
946	Thursday 11th August 2022	10:53	Declined to respond	Declined to respond	Declined to respond	-	SE
947	Thursday 11th August 2022	10:54	Patient	(4) 1 hour	Bruderlin Building	Outpatients	SE
948	Thursday 11th August 2022	10:57	Visitor	(4) 1 hour	Acute Services / Main Building	-	SE
949	Thursday 11th August 2022	11:01	Patient	(4) 1 hour	Dental Clinic	-	SE
950	Thursday 11th August 2022	11:02	Declined to respond	Declined to respond	Declined to respond	-	SE
951	Thursday 11th August 2022	11:03	Patient	(3) 45 mins	Acute Services / Main Building	Imaging / Radiology	SE
952	Thursday 11th August 2022	11:15	Patient	(3) 45 mins	Bruderlin Building	Physiotherapy Clinic	SE
953	Thursday 11th August 2022	11:18	Patient	(5) 1 to 2 hours	Acute Services / Main Building	Maternity Unit	SE
954	Thursday 11th August 2022	11:19	Visitor	(3) 45 mins	Acute Services / Main Building	Surgical 1 Ward	SE
955	Thursday 11th August 2022	11:32	Patient	(6) 2 to 4 hours	Acute Services / Main Building	Maternity unit	SE
956	Thursday 11th August 2022	11:37	Visitor	(4) 1 hour	Acute Services / Main Building	Surgical 1 Ward	SE
957	Thursday 11th August 2022	11:41	Declined to respond	Declined to respond	Declined to respond	-	SE
958	Thursday 11th August 2022	11:44	Patient	(5) 1 to 2 hours	Bruderlin Building	Orthopaedic Clinic	SE
959	Thursday 11th August 2022	11:48	Patient	(5) 1 to 2 hours	Acute Services / Main Building	Maternity Unit	SE
960	Thursday 11th August 2022	11:49	Patient	(5) 1 to 2 hours	Bruderlin Building	Outpatients	SE
961	Thursday 11th August 2022	11:49	Declined to respond	Declined to respond	Declined to respond	-	SE
962	Thursday 11th August 2022	11:53	Patient	(4) 1 hour	Bruderlin Building	Home care	SE
963	Thursday 11th August 2022	12:15	Patient	(7) 4 to 8 hours	Rehabilitation Unit	-	SE
964	Thursday 11th August 2022	12:16	Patient	(4) 1 hour	Bruderlin Building	Outpatients	SE
965	Thursday 11th August 2022	12:18	Declined to respond	Declined to respond	Declined to respond	-	SE
966	Thursday 11th August 2022	12:19	Visitor	(1) 15 mins	Acute Services / Main Building	-	SE
967	Thursday 11th August 2022	12:19	Declined to respond	Declined to respond	Declined to respond	-	SE
968	Thursday 11th August 2022	12:22	Declined to respond	Declined to respond	Declined to respond	-	SE
969	Thursday 11th August 2022	12:22	Patient	(7) 4 to 8 hours	Rehabilitation Unit	-	SE
970	Thursday 11th August 2022	12:23	Patient	(6) 2 to 4 hours	Acute Services / Main Building	Maternity unit	SE
971	Thursday 11th August 2022	12:24	Patient	(6) 2 to 4 hours	Acute Services / Main Building	Imaging / Radiology	SE
972	Thursday 11th August 2022	12:27	Declined to respond	Declined to respond	Declined to respond	-	SE
973	Thursday 11th August 2022	12:28	Patient	(2) 30 mins	Acute Services / Main Building	-	SE
974	Thursday 11th August 2022	12:28	Staff	(8) 8 hours +	Acute Services / Main Building	Hospitality	SE
975	Thursday 11th August 2022	12:30	Declined to respond	Declined to respond	Declined to respond	-	SE
976	Thursday 11th August 2022	12:31	Visitor	(5) 1 to 2 hours	Acute Services / Main Building	-	SE
977	Thursday 11th August 2022	12:32	Visitor	(5) 1 to 2 hours	Acute Services / Main Building	Maternity Unit	SE
978	Thursday 11th August 2022	12:34	Patient	(1) 15 mins	Unspecified	-	SE
979	Thursday 11th August 2022	12:40	Patient	(5) 1 to 2 hours	Acute Services / Main Building	Maternity Unit	SE

980	Thursday 11th August 2022	12:46	Patient	(6) 2 to 4 hours	Bruderlin Building	Outpatients	SE
981	Thursday 11th August 2022	12:47	Staff	(8) 8 hours +	Unspecified	-	SE
982	Thursday 11th August 2022	12:49	Visitor	(6) 2 to 4 hours	Acute Services / Main Building	ICU	SE
983	Thursday 11th August 2022	12:50	Patient	(5) 1 to 2 hours	Rehabilitation Unit	-	SE
984	Thursday 11th August 2022	12:54	Patient	(7) 4 to 8 hours	Acute Services / Main Building	Medical 3 Ward	SE
985	Thursday 11th August 2022	12:55	Declined to respond	Declined to respond	Declined to respond	-	SE
986	Thursday 11th August 2022	12:56	Visitor	(6) 2 to 4 hours	Acute Services / Main Building	-	SE
987	Thursday 11th August 2022	13:01	Staff	(8) 8 hours +	Unspecified	-	SE
988	Thursday 11th August 2022	13:03	Visitor	(6) 2 to 4 hours	Unspecified	-	SE
989	Thursday 11th August 2022	13:03	Visitor	(6) 2 to 4 hours	Acute Services / Main Building	-	SE
990	Thursday 11th August 2022	13:06	Declined to respond	Declined to respond	Declined to respond	-	SE
991	Thursday 11th August 2022	13:09	Visitor	(2) 30 mins	Acute Services / Main Building	-	SE
992	Thursday 11th August 2022	13:10	Visitor	(6) 2 to 4 hours	Acute Services / Main Building	Medical 2 Ward	SE
993	Thursday 11th August 2022	13:14	Visitor	(2) 30 mins	Unspecified	-	SE
994	Thursday 11th August 2022	13:16	Patient	(5) 1 to 2 hours	Acute Services / Main Building	Maternity Unit	SE
995	Thursday 11th August 2022	13:17	Patient	(7) 4 to 8 hours	Acute Services / Main Building	Maternity Unit	SE
996	Thursday 11th August 2022	13:18	Declined to respond	Declined to respond	Declined to respond	-	SE
997	Thursday 11th August 2022	13:21	Visitor	(6) 2 to 4 hours	Acute Services / Main Building	-	SE
998	Thursday 11th August 2022	13:25	Declined to respond	Declined to respond	Declined to respond	-	SE
999	Thursday 11th August 2022	13:26	Patient	(2) 30 mins	Unspecified	-	SE
1000	Thursday 11th August 2022	13:27	Patient	(4) 1 hour	Acute Services / Main Building	ICU	SE
1001	Thursday 11th August 2022	13:31	Visitor	(5) 1 to 2 hours	Unspecified	-	SE
1002	Thursday 11th August 2022	13:32	Declined to respond	Declined to respond	Declined to respond	-	SE
1003	Thursday 11th August 2022	13:33	Declined to respond	Declined to respond	Declined to respond	-	SE
1004	Thursday 11th August 2022	13:33	Staff	(8) 8 hours +	Acute Services / Main Building	Student	SE
1005	Thursday 11th August 2022	13:36	Patient	(6) 2 to 4 hours	Dental Clinic	-	SE
1006	Thursday 11th August 2022	13:38	Staff	(8) 8 hours +	Unspecified	-	SE
1007	Thursday 11th August 2022	13:39	Visitor	(5) 1 to 2 hours	Acute Services / Main Building	-	SE
1008	Thursday 11th August 2022	13:41	Patient	(1) 15 mins	Dental Clinic	-	SE
1009	Thursday 11th August 2022	13:45	Visitor	(5) 1 to 2 hours	Unspecified	-	SE
1010	Thursday 11th August 2022	13:47	Patient	(6) 2 to 4 hours	Rehabilitation Unit	-	SE
1011	Thursday 11th August 2022	13:48	Declined to respond	Declined to respond	Declined to respond	-	SE
1012	Thursday 11th August 2022	13:48	Declined to respond	Declined to respond	Declined to respond	-	SE
1013	Thursday 11th August 2022	13:51	Declined to respond	Declined to respond	Declined to respond	-	SE
1014	Thursday 11th August 2022	13:56	Patient	(3) 45 mins	Unspecified	-	SE
1015	Thursday 11th August 2022	13:59	Visitor	(6) 2 to 4 hours	Acute Services / Main Building	Children's Ward	SE
1016	Thursday 11th August 2022	14:00	Patient	(7) 4 to 8 hours	Bruderlin Building	Outpatients	SE
1017	Thursday 11th August 2022	14:03	Visitor	(6) 2 to 4 hours	Dental Clinic	-	SE
1018	Thursday 11th August 2022	14:12	Declined to respond	Declined to respond	Declined to respond	-	SE
1019	Thursday 11th August 2022	14:20	Visitor	(7) 4 to 8 hours	Acute Services / Main Building	Maternity Unit	SE
1020	Thursday 11th August 2022	14:24	Declined to respond	Declined to respond	Declined to respond	-	SE
1021	Thursday 11th August 2022	14:24	Visitor	(6) 2 to 4 hours	Unspecified	-	SE
1022	Thursday 11th August 2022	14:25	Declined to respond	Declined to respond	Declined to respond	-	SE
1023	Thursday 11th August 2022	14:27	Visitor	(6) 2 to 4 hours	Unspecified	-	SE
1024	Thursday 11th August 2022	14:29	Staff	(8) 8 hours +	Acute Services / Main Building	Hospitality	SE
1025	Thursday 11th August 2022	14:30	Staff	(8) 8 hours +	Acute Services / Main Building	Hospitality	SE
1026	Thursday 11th August 2022	14:30	Staff	(8) 8 hours +	Acute Services / Main Building	Hospitality	SE
1027	Thursday 11th August 2022	14:31	Visitor	(6) 2 to 4 hours	Acute Services / Main Building	ICU	SE
1028	Thursday 11th August 2022	14:31	Staff	(8) 8 hours +	Acute Services / Main Building	Hospitality	SE
1029	Thursday 11th August 2022	14:32	Declined to respond	Declined to respond	Declined to respond	-	SE
1030	Thursday 11th August 2022	14:34	Patient	(3) 45 mins	Acute Services / Main Building	Imaging / Radiology	SE
1031	Thursday 11th August 2022	14:35	Declined to respond	Declined to respond	Declined to respond	-	SE
1032	Thursday 11th August 2022	14:35	Declined to respond	Declined to respond	Declined to respond	-	SE
1033	Thursday 11th August 2022	14:40	Staff	(8) 8 hours +	Acute Services / Main Building	Hospitality	SE
1034	Thursday 11th August 2022	14:40	Staff	(8) 8 hours +	Acute Services / Main Building	Student	SE
1035	Thursday 11th August 2022	14:45	Declined to respond	Declined to respond	Declined to respond	-	SE
1036	Thursday 11th August 2022	14:46	Patient	(6) 2 to 4 hours	Acute Services / Main Building	Maternity Unit	SE
1037	Thursday 11th August 2022	14:47	Declined to respond	Declined to respond	Declined to respond	-	SE
1038	Thursday 11th August 2022	14:48	Visitor	(5) 1 to 2 hours	Acute Services / Main Building	-	SE
1039	Thursday 11th August 2022	14:54	Visitor	(7) 4 to 8 hours	Unspecified	-	SE
1040	Thursday 11th August 2022	14:55	Declined to respond	Declined to respond	Declined to respond	-	SE
1041	Thursday 11th August 2022	15:07	Visitor	(6) 2 to 4 hours	Acute Services / Main Building	-	SE
1042	Thursday 11th August 2022	15:07	Visitor	(4) 1 hour	Acute Services / Main Building	-	SE
1043	Thursday 11th August 2022	15:10	Staff	(8) 8 hours +	Unspecified	-	SE
1044	Thursday 11th August 2022	15:12	Staff	(8) 8 hours +	Acute Services / Main Building	Medical 1 Ward	SE
1045	Thursday 11th August 2022	15:13	Declined to respond	Declined to respond	Declined to respond	-	SE
1046	Thursday 11th August 2022	15:16	Visitor	(6) 2 to 4 hours	Acute Services / Main Building	ICU	SE
1047	Thursday 11th August 2022	15:18	Declined to respond	Declined to respond	Declined to respond	-	SE
1048	Thursday 11th August 2022	15:18	Staff	(8) 8 hours +	Acute Services / Main Building	Hospitality	SE
1049	Thursday 11th August 2022	15:19	Visitor	(8) 8 hours +	Acute Services / Main Building	Maternity Unit	SE
1050	Thursday 11th August 2022	15:20	Declined to respond	Declined to respond	Declined to respond	-	SE
1051	Thursday 11th August 2022	15:21	Declined to respond	Declined to respond	Declined to respond	-	SE
1052	Thursday 11th August 2022	15:23	Declined to respond	Declined to respond	Declined to respond	-	SE
1053	Thursday 11th August 2022	15:24	Staff	(8) 8 hours +	Acute Services / Main Building	Hospitality	SE
1054	Thursday 11th August 2022	15:24	Staff	(8) 8 hours +	Acute Services / Main Building	Hospitality	SE
1055	Thursday 11th August 2022	15:45	Patient	(4) 1 hour	Acute Services / Main Building	-	SE
1056	Thursday 11th August 2022	08:06	Patient	(4) 1 hour	Hydrapool / IPTAAS / Brain Injury Service	Hydrapool	NW
1057	Thursday 11th August 2022	08:24	Patient	(4) 1 hour	Acute Services / Main Building	Children's Ward	NW
1058	Thursday 11th August 2022	08:41	Patient	(1) 15 mins	Dental Clinic	-	NW
1059	Thursday 11th August 2022	08:52	Patient	(2) 30 mins	Bruderlin Building	Surgical 2 Ward	NW
1060	Thursday 11th August 2022	08:57	Patient	(3) 45 mins	Hydrapool / IPTAAS / Brain Injury Service	Hydrapool	NW
1061	Thursday 11th August 2022	08:58	Visitor	(4) 1 hour	Rehabilitation Unit	-	NW
1062	Thursday 11th August 2022	09:03	Visitor	(4) 1 hour	Acute Services / Main Building	-	NW
1063	Thursday 11th August 2022	09:17	Patient	(4) 1 hour	Dental Clinic	-	NW
1064	Thursday 11th August 2022	09:22	Patient	(2) 30 mins	Acute Services / Main Building	-	NW
1065	Thursday 11th August 2022	09:26	Patient	(4) 1 hour	Unspecified	-	NW
1066	Thursday 11th August 2022	09:30	Patient	(4) 1 hour	Hydrapool / IPTAAS / Brain Injury Service	Hydrapool	NW
1067	Thursday 11th August 2022	09:31	Patient	(4) 1 hour	Bruderlin Building	Podiatry	NW
1068	Thursday 11th August 2022	09:32	Staff	(5) 1 to 2 hours	Ronald McDonald House	-	NW
1069	Thursday 11th August 2022	09:39	Staff	(4) 1 hour	Bruderlin Building	Outpatients	NW
1070	Thursday 11th August 2022	10:09	Staff	(5) 1 to 2 hours	Ronald McDonald House	-	NW
1071	Thursday 11th August 2022	10:17	Patient	(1) 15 mins	Acute Services / Main Building	Imaging / Radiology	NW
1072	Thursday 11th August 2022	10:30	Patient	(5) 1 to 2 hours	Unspecified	-	NW
1073	Thursday 11th August 2022	10:32	Patient	(1) 15 mins	Dental Clinic	-	NW
1074	Thursday 11th August 2022	10:34	Staff	(0) DNP 2	Acute Services / Main Building	-	NW
1075	Thursday 11th August 2022	10:39	Patient	(4) 1 hour	Acute Services / Main Building	Children's Ward	NW
1076	Thursday 11th August 2022	10:40	Patient	(5) 1 to 2 hours	Acute Services / Main Building	-	NW

1077	Thursday 11th August 2022	10:51	Patient	(4) 1 hour	Acute Services / Main Building	-	NW
1078	Thursday 11th August 2022	10:52	Staff	(4) 1 hour	Unspecified	-	NW
1079	Thursday 11th August 2022	11:22	Patient	(6) 2 to 4 hours	Bruderlin Building	Outpatients	NW
1080	Thursday 11th August 2022	11:24	Visitor	(2) 30 mins	Bruderlin Building	Surgical 2 Ward	NW
1081	Thursday 11th August 2022	11:24	Patient	(1) 15 mins	Dental Clinic	-	NW
1082	Thursday 11th August 2022	11:43	Staff	(1) 15 mins	Acute Services / Main Building	-	NW
1083	Thursday 11th August 2022	11:45	Staff	(6) 2 to 4 hours	Acute Services / Main Building	Patient Services / Admissions	NW
1084	Thursday 11th August 2022	11:53	Patient	(5) 1 to 2 hours	Acute Services / Main Building	Surgical 1 Ward	NW
1085	Thursday 11th August 2022	11:57	Patient	(0) DNP 2	Dental Clinic	-	NW
1086	Thursday 11th August 2022	12:02	Visitor	(4) 1 hour	Acute Services / Main Building	-	NW
1087	Thursday 11th August 2022	12:07	Visitor	(3) 45 mins	Unspecified	-	NW
1088	Thursday 11th August 2022	12:13	Visitor	(6) 2 to 4 hours	Acute Services / Main Building	-	NW
1089	Thursday 11th August 2022	12:14	Visitor	(5) 1 to 2 hours	Rehabilitation Unit	-	NW
1090	Thursday 11th August 2022	12:14	Patient	(3) 45 mins	Acute Services / Main Building	-	NW
1091	Thursday 11th August 2022	12:24	Visitor	(5) 1 to 2 hours	Unspecified	-	NW
1092	Thursday 11th August 2022	12:31	Patient	(5) 1 to 2 hours	Unspecified	-	NW
1093	Thursday 11th August 2022	12:34	Visitor	(6) 2 to 4 hours	Acute Services / Main Building	ICU	NW
1094	Thursday 11th August 2022	12:35	Visitor	(5) 1 to 2 hours	Acute Services / Main Building	Medical 2 Ward	NW
1095	Thursday 11th August 2022	12:39	Patient	(5) 1 to 2 hours	Acute Services / Main Building	-	NW
1096	Thursday 11th August 2022	12:42	Staff	(5) 1 to 2 hours	Unspecified	-	NW
1097	Thursday 11th August 2022	12:43	Patient	(6) 2 to 4 hours	Acute Services / Main Building	Maternity Unit	NW
1098	Thursday 11th August 2022	12:46	Patient	(0) DNP 1	Acute Services / Main Building	-	NW
1099	Thursday 11th August 2022	12:50	Patient	(4) 1 hour	Dental Clinic	-	NW
1100	Thursday 11th August 2022	12:50	Visitor	(5) 1 to 2 hours	Acute Services / Main Building	-	NW
1101	Thursday 11th August 2022	12:54	Patient	(5) 1 to 2 hours	Dental Clinic	-	NW
1102	Thursday 11th August 2022	13:00	Visitor	(5) 1 to 2 hours	Unspecified	-	NW
1103	Thursday 11th August 2022	13:02	Patient	(6) 2 to 4 hours	Bruderlin Building	OutPatients	NW
1104	Thursday 11th August 2022	13:06	Patient	(2) 30 mins	Dental Clinic	-	NW
1105	Thursday 11th August 2022	13:07	Patient	(5) 1 to 2 hours	Dental Clinic	-	NW
1106	Thursday 11th August 2022	13:08	Patient	(5) 1 to 2 hours	Bruderlin Building	Fracture Clinic	NW
1107	Thursday 11th August 2022	13:25	Patient	(6) 2 to 4 hours	Acute Services / Main Building	Medical 1 Ward	NW
1108	Thursday 11th August 2022	13:26	Visitor	(1) 15 mins	Acute Services / Main Building	Medical 1 Ward	NW
1109	Thursday 11th August 2022	13:31	Visitor	(5) 1 to 2 hours	Unspecified	-	NW
1110	Thursday 11th August 2022	13:34	Visitor	(6) 2 to 4 hours	Unspecified	-	NW
1111	Thursday 11th August 2022	13:35	Staff	(5) 1 to 2 hours	Unspecified	-	NW
1112	Thursday 11th August 2022	13:36	Visitor	(2) 30 mins	Rehabilitation Unit	-	NW
1113	Thursday 11th August 2022	13:37	Staff	(6) 2 to 4 hours	Ronald McDonald House	-	NW
1114	Thursday 11th August 2022	13:46	Patient	(1) 15 mins	Dental Clinic	-	NW
1115	Thursday 11th August 2022	13:52	Visitor	(4) 1 hour	Acute Services / Main Building	-	NW
1116	Thursday 11th August 2022	14:04	Patient	(6) 2 to 4 hours	Acute Services / Main Building	-	NW
1117	Thursday 11th August 2022	14:07	Patient	(5) 1 to 2 hours	Hydrapool / IPTAAS / Brain Injury Service	Hydrapool	NW
1118	Thursday 11th August 2022	14:10	Visitor	(6) 2 to 4 hours	Acute Services / Main Building	-	NW
1119	Thursday 11th August 2022	14:15	Staff	(3) 45 mins	Unspecified	-	NW
1120	Thursday 11th August 2022	14:16	Staff	(6) 2 to 4 hours	Ronald McDonald House	-	NW
1121	Thursday 11th August 2022	14:33	Patient	(4) 1 hour	Bruderlin Building	Outpatients	NW
1122	Thursday 11th August 2022	14:36	Staff	(7) 4 to 8 hours	Ronald McDonald House	-	NW
1123	Thursday 11th August 2022	14:38	Staff	(7) 4 to 8 hours	Ronald McDonald House	-	NW
1124	Thursday 11th August 2022	14:44	Patient	(6) 2 to 4 hours	Bruderlin Building	Fracture Clinic	NW
1125	Thursday 11th August 2022	14:52	Visitor	(5) 1 to 2 hours	Unspecified	-	NW
1126	Thursday 11th August 2022	14:56	Staff	(7) 4 to 8 hours	Unspecified	-	NW
1127	Thursday 11th August 2022	15:04	Patient	(2) 30 mins	Bruderlin Building	Fracture Clinic	NW
1128	Thursday 11th August 2022	15:10	Staff	(7) 4 to 8 hours	Banksia Unit	-	NW
1129	Thursday 11th August 2022	15:25	Patient	(8) 8 hours +	Acute Services / Main Building	-	NW
1130	Thursday 11th August 2022	15:32	Staff	(8) 8 hours +	Acute Services / Main Building	-	NW
1131	Thursday 11th August 2022	15:33	Staff	(8) 8 hours +	Acute Services / Main Building	Student	NW
1132	Thursday 11th August 2022	15:34	Visitor	(2) 30 mins	Acute Services / Main Building	-	NW
1133	Thursday 11th August 2022	15:35	Staff	(7) 4 to 8 hours	Acute Services / Main Building	-	NW
1134	Thursday 11th August 2022	15:45	Patient	(1) 15 mins	Dental Clinic	-	NW
1135	Thursday 11th August 2022	15:47	Staff	(7) 4 to 8 hours	Unspecified	-	NW
1136	Thursday 11th August 2022	15:48	Staff	(6) 2 to 4 hours	Rehabilitation Unit	-	NW
1137	Thursday 11th August 2022	15:49	Staff	Declined to respond	Declined to respond	-	NW
1138	Thursday 11th August 2022	15:51	Staff	Declined to respond	Declined to respond	-	NW
1139	Friday 12th August 2022	08:18	Staff	(8) 8 hours +	Acute Services / Main Building	-	SE
1140	Friday 12th August 2022	08:19	Visitor	(1) 15 mins	Acute Services / Main Building	Maternity Unit	SE
1141	Friday 12th August 2022	08:24	Patient	(8) 8 hours +	Acute Services / Main Building	-	SE
1142	Friday 12th August 2022	08:46	Patient	(5) 1 to 2 hours	Acute Services / Main Building	Children's Ward	SE
1143	Friday 12th August 2022	08:52	Visitor	(3) 45 mins	Acute Services / Main Building	ICU	SE
1144	Friday 12th August 2022	08:53	Visitor	(3) 45 mins	Bruderlin Building	Cardiorespiratory	SE
1145	Friday 12th August 2022	09:07	Visitor	(4) 1 hour	Unspecified	-	SE
1146	Friday 12th August 2022	09:09	Staff	(8) 8 hours +	Acute Services / Main Building	Hospitality	SE
1147	Friday 12th August 2022	09:10	Patient	(4) 1 hour	Acute Services / Main Building	Imaging / Radiology	SE
1148	Friday 12th August 2022	09:13	Declined to respond	Declined to respond	Declined to respond	-	SE
1149	Friday 12th August 2022	09:17	Declined to respond	Declined to respond	Declined to respond	-	SE
1150	Friday 12th August 2022	09:25	Staff	(6) 2 to 4 hours	Acute Services / Main Building	Student	SE
1151	Friday 12th August 2022	09:37	Visitor	(1) 15 mins	Acute Services / Main Building	-	SE
1152	Friday 12th August 2022	09:39	Declined to respond	Declined to respond	Declined to respond	-	SE
1153	Friday 12th August 2022	09:40	Declined to respond	Declined to respond	Declined to respond	-	SE
1154	Friday 12th August 2022	09:44	Staff	(8) 8 hours +	Acute Services / Main Building	Maternity Unit	SE
1155	Friday 12th August 2022	09:50	Visitor	(4) 1 hour	Rehabilitation Unit	-	SE
1156	Friday 12th August 2022	09:52	Visitor	(5) 1 to 2 hours	Unspecified	-	SE
1157	Friday 12th August 2022	10:24	Visitor	(1) 15 mins	Unspecified	-	SE
1158	Friday 12th August 2022	10:28	Declined to respond	Declined to respond	Declined to respond	-	SE
1159	Friday 12th August 2022	10:31	Declined to respond	Declined to respond	Declined to respond	-	SE
1160	Friday 12th August 2022	10:39	Declined to respond	Declined to respond	Declined to respond	-	SE
1161	Friday 12th August 2022	10:47	Visitor	(4) 1 hour	Rehabilitation Unit	-	SE
1162	Friday 12th August 2022	10:47	Other - Contractor	(6) 2 to 4 hours	Unspecified	-	SE
1163	Friday 12th August 2022	10:52	Staff	(7) 4 to 8 hours	Acute Services / Main Building	Surgical 1 Ward	SE
1164	Friday 12th August 2022	10:59	Declined to respond	Declined to respond	Declined to respond	-	SE
1165	Friday 12th August 2022	11:00	Patient	(4) 1 hour	Acute Services / Main Building	Imaging / Radiology	SE
1166	Friday 12th August 2022	11:47	Declined to respond	Declined to respond	Declined to respond	-	SE
1167	Friday 12th August 2022	08:02	Declined to respond	Declined to respond	Declined to respond	-	NW
1168	Friday 12th August 2022	08:04	Declined to respond	Declined to respond	Declined to respond	-	NW
1169	Friday 12th August 2022	08:16	Declined to respond	Declined to respond	Declined to respond	-	NW
1170	Friday 12th August 2022	08:33	Declined to respond	Declined to respond	Declined to respond	-	NW
1171	Friday 12th August 2022	08:38	Patient	(3) 45 mins	Dental Clinic	-	NW
1172	Friday 12th August 2022	08:42	Visitor	(2) 30 mins	Unspecified	-	NW
1173	Friday 12th August 2022	08:47	Declined to respond	Declined to respond	Declined to respond	-	NW

1174	Friday 12th August 2022	08:53	Declined to respond	Declined to respond	Declined to respond	-	NW
1175	Friday 12th August 2022	09:02	Declined to respond	Declined to respond	Declined to respond	-	NW
1176	Friday 12th August 2022	09:04	Declined to respond	Declined to respond	Declined to respond	-	NW
1177	Friday 12th August 2022	09:09	Staff	(7) 4 to 8 hours	Ronald McDonald House	-	NW
1178	Friday 12th August 2022	09:13	Declined to respond	Declined to respond	Declined to respond	-	NW
1179	Friday 12th August 2022	09:15	Declined to respond	Declined to respond	Declined to respond	-	NW
1180	Friday 12th August 2022	09:26	Patient	(3) 45 mins	Dental Clinic	-	NW
1181	Friday 12th August 2022	09:32	Declined to respond	Declined to respond	Declined to respond	-	NW
1182	Friday 12th August 2022	09:34	Declined to respond	Declined to respond	Declined to respond	-	NW
1183	Friday 12th August 2022	09:35	Patient	(3) 45 mins	Dental Clinic	-	NW
1184	Friday 12th August 2022	09:41	Declined to respond	(1) 15 mins	Declined to respond	-	NW
1185	Friday 12th August 2022	09:46	Patient	(1) 15 mins	Unspecified	-	NW
1186	Friday 12th August 2022	09:49	Declined to respond	Declined to respond	Declined to respond	-	NW
1187	Friday 12th August 2022	09:53	Patient	Declined to respond	Declined to respond	-	NW
1188	Friday 12th August 2022	10:00	Declined to respond	(1) 15 mins	Declined to respond	-	NW
1189	Friday 12th August 2022	10:10	Declined to respond	Declined to respond	Declined to respond	-	NW
1190	Friday 12th August 2022	10:12	Visitor	(1) 15 mins	Unspecified	-	NW
1191	Friday 12th August 2022	10:19	Patient	(3) 45 mins	Dental Clinic	-	NW
1192	Friday 12th August 2022	10:20	Patient	Declined to respond	Declined to respond	-	NW
1193	Friday 12th August 2022	10:21	Declined to respond	Declined to respond	Declined to respond	-	NW
1194	Friday 12th August 2022	10:21	Declined to respond	Declined to respond	Declined to respond	-	NW
1195	Friday 12th August 2022	10:23	Declined to respond	Declined to respond	Declined to respond	-	NW
1196	Friday 12th August 2022	10:24	Declined to respond	Declined to respond	Declined to respond	-	NW
1197	Friday 12th August 2022	10:27	Patient	(2) 30 mins	Dental Clinic	-	NW
1198	Friday 12th August 2022	10:28	Declined to respond	Declined to respond	Declined to respond	-	NW
1199	Friday 12th August 2022	10:29	Declined to respond	Declined to respond	Declined to respond	-	NW
1200	Friday 12th August 2022	10:40	Patient	(3) 45 mins	Unspecified	-	NW
1201	Friday 12th August 2022	10:45	Declined to respond	Declined to respond	Declined to respond	-	NW
1202	Friday 12th August 2022	10:49	Declined to respond	Declined to respond	Declined to respond	-	NW
1203	Friday 12th August 2022	10:51	Declined to respond	Declined to respond	Declined to respond	-	NW
1204	Friday 12th August 2022	11:00	Patient	(2) 30 mins	Dental Clinic	-	NW
1205	Friday 12th August 2022	11:02	Declined to respond	Declined to respond	Declined to respond	-	NW
1206	Friday 12th August 2022	11:20	Declined to respond	Declined to respond	Declined to respond	-	NW
1207	Friday 12th August 2022	11:22	Declined to respond	Declined to respond	Declined to respond	-	NW
1208	Friday 12th August 2022	11:31	Visitor	(5) 1 to 2 hours	Unspecified	-	NW
1209	Friday 12th August 2022	11:34	Patient	(2) 30 mins	Dental Clinic	-	NW
1210	Friday 12th August 2022	11:34	Declined to respond	Declined to respond	Declined to respond	-	NW
1211	Friday 12th August 2022	11:34	Declined to respond	Declined to respond	Declined to respond	-	NW
1212	Friday 12th August 2022	11:38	Declined to respond	Declined to respond	Declined to respond	-	NW
1213	Friday 12th August 2022	11:45	Patient	(6) 2 to 4 hours	Unspecified	-	NW
1214	Friday 12th August 2022	08:16	Declined to respond	Declined to respond	Declined to respond	-	SW
1215	Friday 12th August 2022	08:32	Patient	Declined to respond	Declined to respond	-	SW
1216	Friday 12th August 2022	08:34	Declined to respond	Declined to respond	Declined to respond	-	SW
1217	Friday 12th August 2022	09:07	Staff	(5) 1 to 2 hours	Acute Services / Main Building	-	SE
1218	Friday 12th August 2022	09:58	Declined to respond	Declined to respond	Declined to respond	-	SE
1219	Friday 12th August 2022	10:02	Visitor	(1) 15 mins	Unspecified	-	SE
1220	Friday 12th August 2022	10:03	Patient	(4) 1 hour	Acute Services / Main Building	-	SE
1221	Friday 12th August 2022	10:07	Visitor	(8) 8 hours +	Acute Services / Main Building	-	SE
1222	Friday 12th August 2022	10:10	Declined to respond	Declined to respond	Declined to respond	-	SE
1223	Friday 12th August 2022	10:11	Visitor	(2) 30 mins	Acute Services / Main Building	Maternity Unit	SE
1224	Friday 12th August 2022	11:27	Declined to respond	Declined to respond	Declined to respond	-	SW